

**APPENDIX D
ENGINEERING DESIGN AND ANALYSIS**

PART 2 – EXHIBITS 11.1 - 16.4

LIST OF EXHIBITS

EXHIBIT NO.

D-11.1	TWLY.0 – Detention at Tidwell and West Little York
D-11.2	TWLY.2 – Detention at Tidwell and West Little York
D-11.3	TWLY.3 – Detention at Tidwell and West Little York
D-11.4	TWLY.5 – Detention at Tidwell and West Little York
D-12.1	NHR.0 – Detention at North Houston Rosslyn
D-12.2	NHR.1 – Detention at North Houston Rosslyn
D-12.3	NHR.2 – Detention at North Houston Rosslyn
D-12.4	NHR.3 – Detention at North Houston Rosslyn
D-12.5	NHR.4 – Detention at North Houston Rosslyn
D-13.1	HOL.1 – Detention at Hollister
D-13.2	HOL.2 – Detention at Hollister
D-13.3	HOL.3 – Detention at Hollister
D-13.4	HOL.4 – Detention at Hollister
D-14.1	FNH.0 – Detention at Fairbanks-North Houston
D-14.2	FNH.1 – Detention at Fairbanks-North Houston
D-14.3	FNH.2 – Detention at Fairbanks-North Houston
D-14.4	FNH.3 – Detention at Fairbanks-North Houston
D-14.5	FNH.4 – Detention at Fairbanks-North Houston
D-15.1	GBW.1 – Detention at Gessner and Beltway 8
D-15.2	GBW.2 – Detention at Gessner and Beltway 8
D-15.3	GBW.3 – Detention at Gessner and Beltway 8
D-15.4	GBW.4 – Detention at Gessner and Beltway 8
D-16.1	RG.1 – Detention at Rio Grande
D-16.2	RG.2 – Detention at Rio Grande
D-16.3	RG.3 – Detention at Rio Grande
D-16.4	RG.4 – Detention at Rio Grande

FILE INFO: \\Projekts\0344\1607\APPENDIX D\EXHIBITS\New Folder\D-11.1\VE_D-11.1.dwg MODIFIED: Sep 14, 2012 10:18am BY: sgonzalez PLOTTED: Sep 17, 2012 2:58pm PLOT SCALE: 1=1

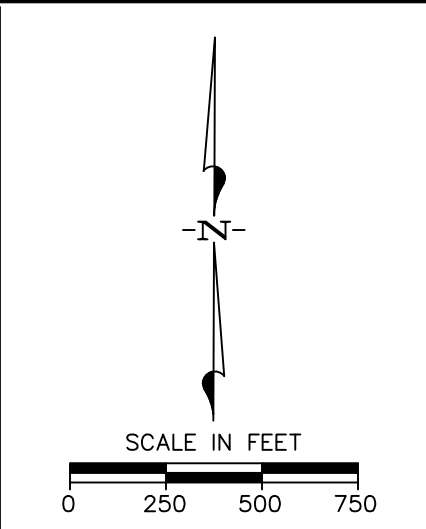

LEGEND

————— H.C.F.C.D. R.O.W.

- - - - - DETENTION FACILITY SITE LIMITS

AERIAL DATE: 2002

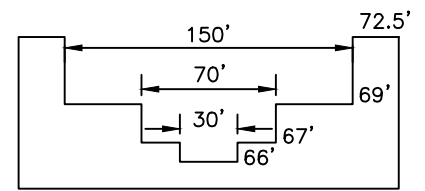

DETAIL
INLET STRUCTURE
(NTS)

**WHITE OAK BAYOU FEDERAL FLOOD CONTROL PROJECT
GENERAL REEVALUATION REPORT**

**TWLY.0 - DETENTION AT
TIDWELL AND WEST LITTLE YORK**



EXHIBIT

D-11.1

FILE INFO: I:\Projects\0344\APPENDIX D\EXHIBITS\New Folder\D-11.2\E_D-11.2.dwg XREFS: Web-row, Bp03, Bp02, Sr400; AL-COMP; W08TBLK; W08-UTILSD1; W08-CUB1; W08-CM-3; LAYOUT_6 MODIFIED: Sep 14, 2012 10:18am BY: sgonzalez PLOTTED: Sep 17, 2012 2:59pm PLOT SCALE: 1=1

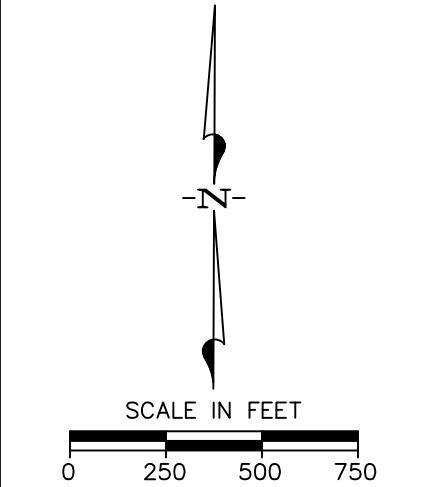
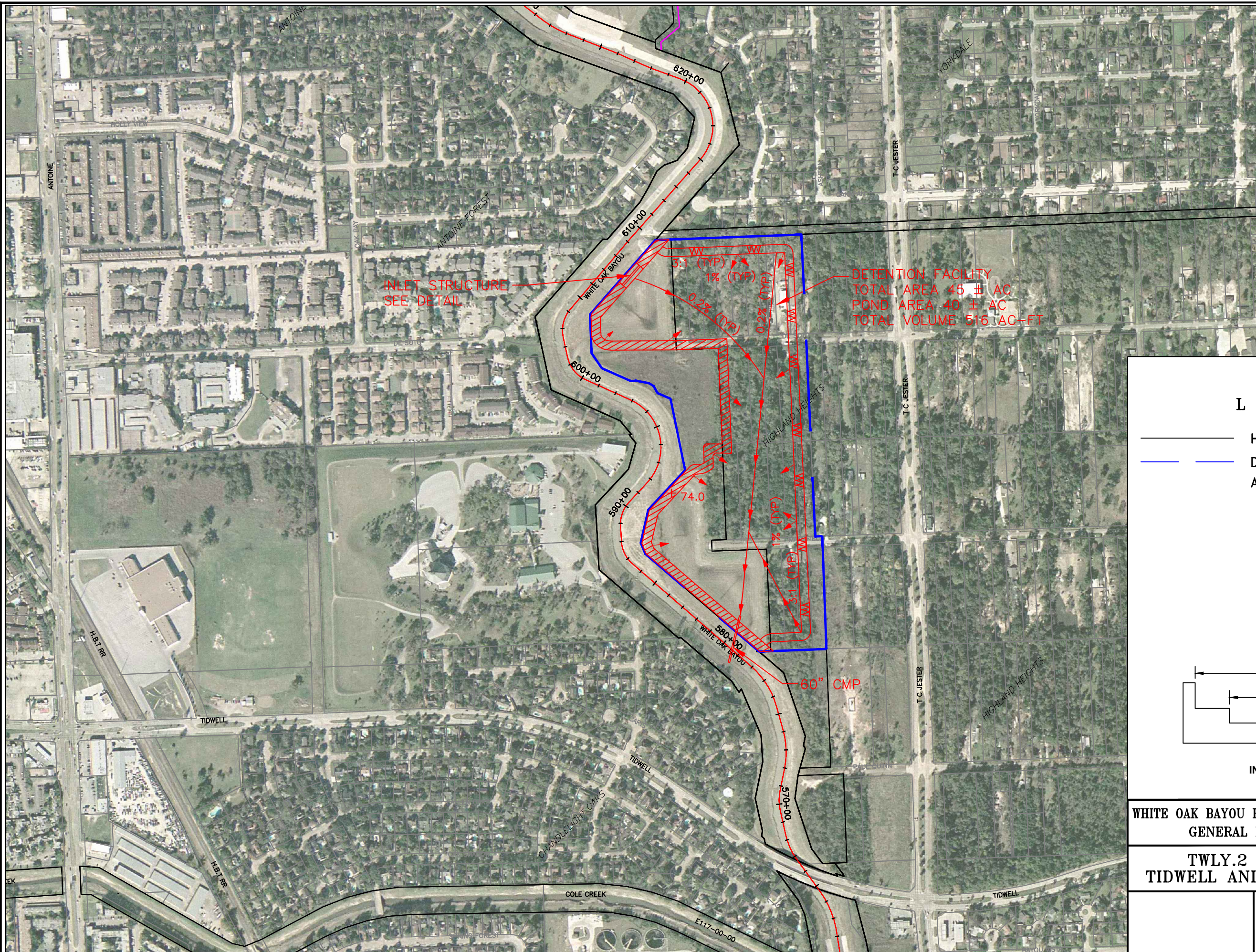

INLET STRUCTURE
SEE DETAIL

DETENTION FACILITY
TOTAL AREA 45 ± AC
POND AREA 40 ± AC
TOTAL VOLUME 516 AC-FT

LEGEND

- H.C.F.C.D. R.O.W.
 - DETENTION FACILITY SITE LIMITS
- AERIAL DATE: 2002

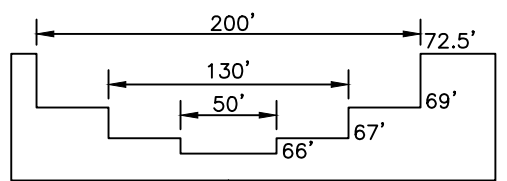

**DETAIL
INLET STRUCTURE
(NTS)**

**WHITE OAK BAYOU FEDERAL FLOOD CONTROL PROJECT
GENERAL REEVALUATION REPORT**

**TWLY.2 - DETENTION AT
TIDWELL AND WEST LITTLE YORK**



EXHIBIT

D-11.2

FILE INFO: I:\Projects\0344\APPENDIX D\EXHIBITS\New Folder\D-11.3\E_D-11.3.dwg XREFS: Web-row, Bp03, Bp02, Sr400; ALT-COMP; WOB-TULSO1; WOB-CUB1; WOB-CM-3; LAYOUT_6 MODIFIED: Sep 14, 2012 10:18am BY: sponzalez PLOTTED: Sep 17, 2012 3:00pm PLOT SCALE: 1=1

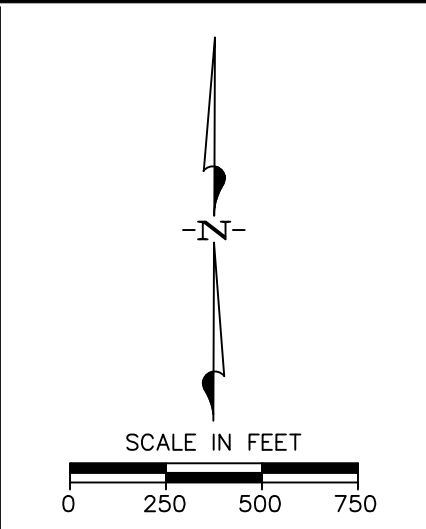

DETENTION FACILITY
 TOTAL AREA 69 ± AC
 POND AREA 62 ± AC
 TOTAL VOLUME 1032 AC-FT

INLET STRUCTURE
 SEE DETAIL

LEGEND

————— H.C.F.C.D. R.O.W.
 - - - - - DETENTION FACILITY SITE LIMITS
 AERIAL DATE: 2002

**DETAIL
 INLET STRUCTURE
 (NTS)**

**WHITE OAK BAYOU FEDERAL FLOOD CONTROL PROJECT
 GENERAL REEVALUATION REPORT**

**TWLY.3 - DETENTION AT
 TIDWELL AND WEST LITTLE YORK**



FILE INFO: I:\Projects\0344\APPENDIX D\EXHIBITS\New Folder\0-11\A\F_D-11.4.dwg XREFS: Web-row, Bp03, Bp02, Sr400; AL-COMP, WOBTLK; WOB-UTLS01; WOB-CUB1; WOB-CM-3; LAYOUT_6 MODIFIED: Sep 14, 2012 10:53am BY: sponzalez PLOTTED: Sep 17, 2012 3:01pm PLOT SCALE: 1=1

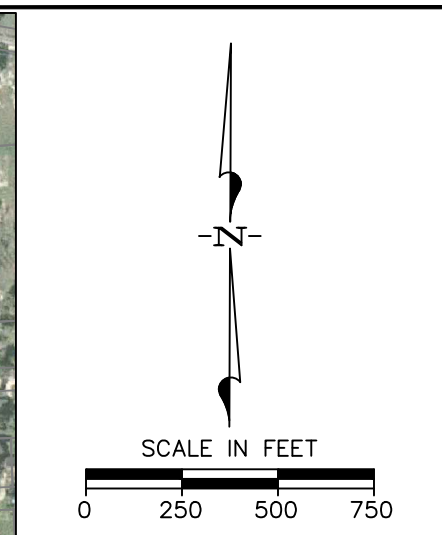
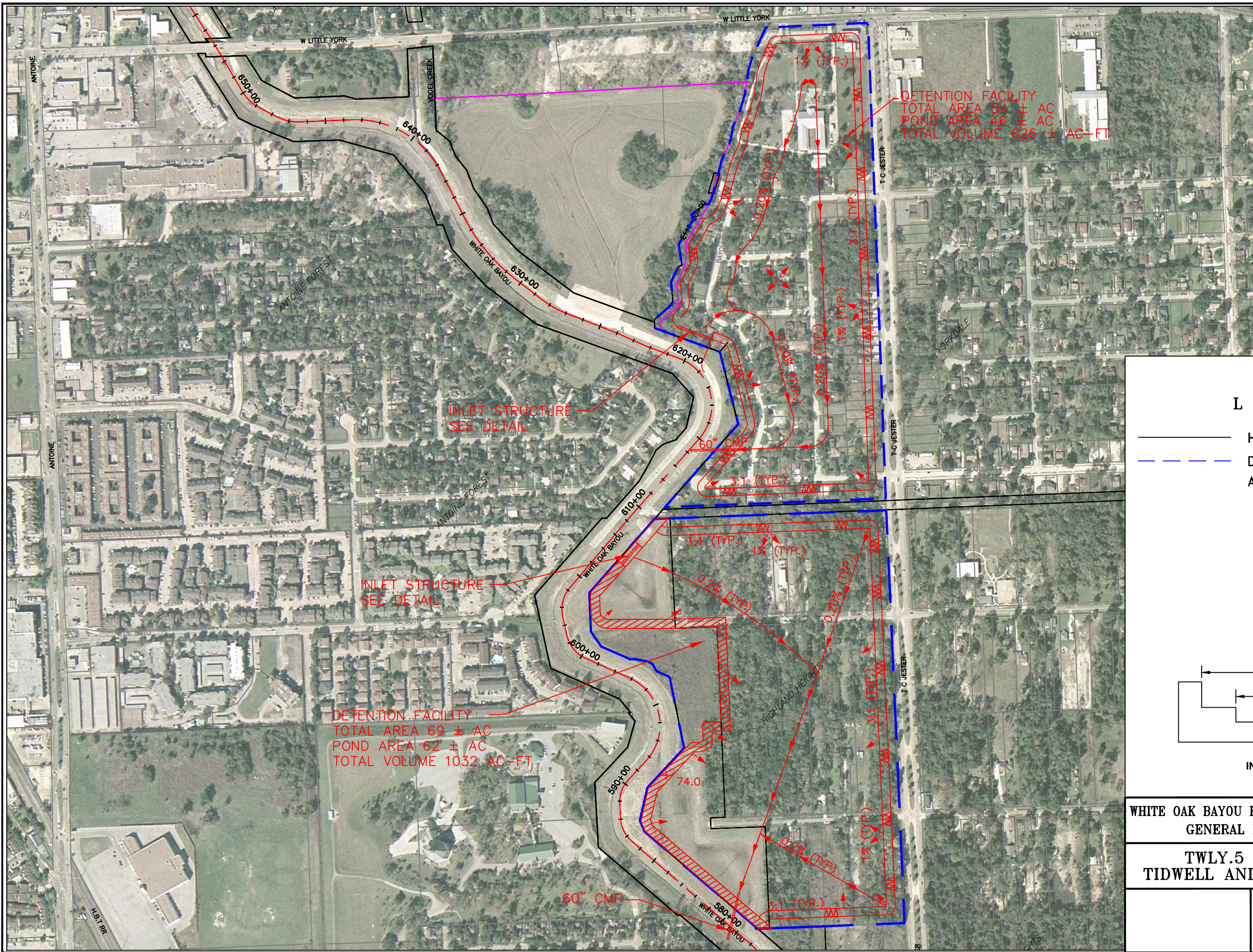

LEGEND

- H.C.F.C.D. R.O.W.
 - - - - DETENTION FACILITY SITE LIMITS
- AERIAL DATE: 2002

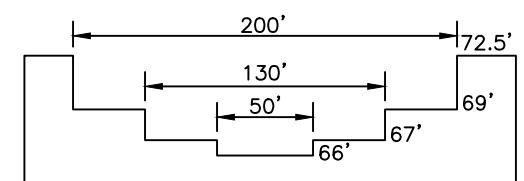

**DETAIL
INLET STRUCTURE
(NTS)**

**WHITE OAK BAYOU FEDERAL FLOOD CONTROL PROJECT
GENERAL REEVALUATION REPORT**

**TWLY.5 - DETENTION AT
TIDWELL AND WEST LITTLE YORK**



EXHIBIT

D-11.4

FILE INFO: \\proj\hcf\0344\160\APPENDIX D\EXHIBITS\New Folder\12-11\12-11\12-11.dwg XREFS: Web-row, Bp03, Sx00; ALT-CMP; WOB-UTILS01; WOB-CH-3; WOB-CUB1; LAYOUT_6 MODIFIED: Sep 14, 2012 10:53am BY: agonzalez PLOTTED: Sep 17, 2012 3:02pm PLOT SCALE: 1=1

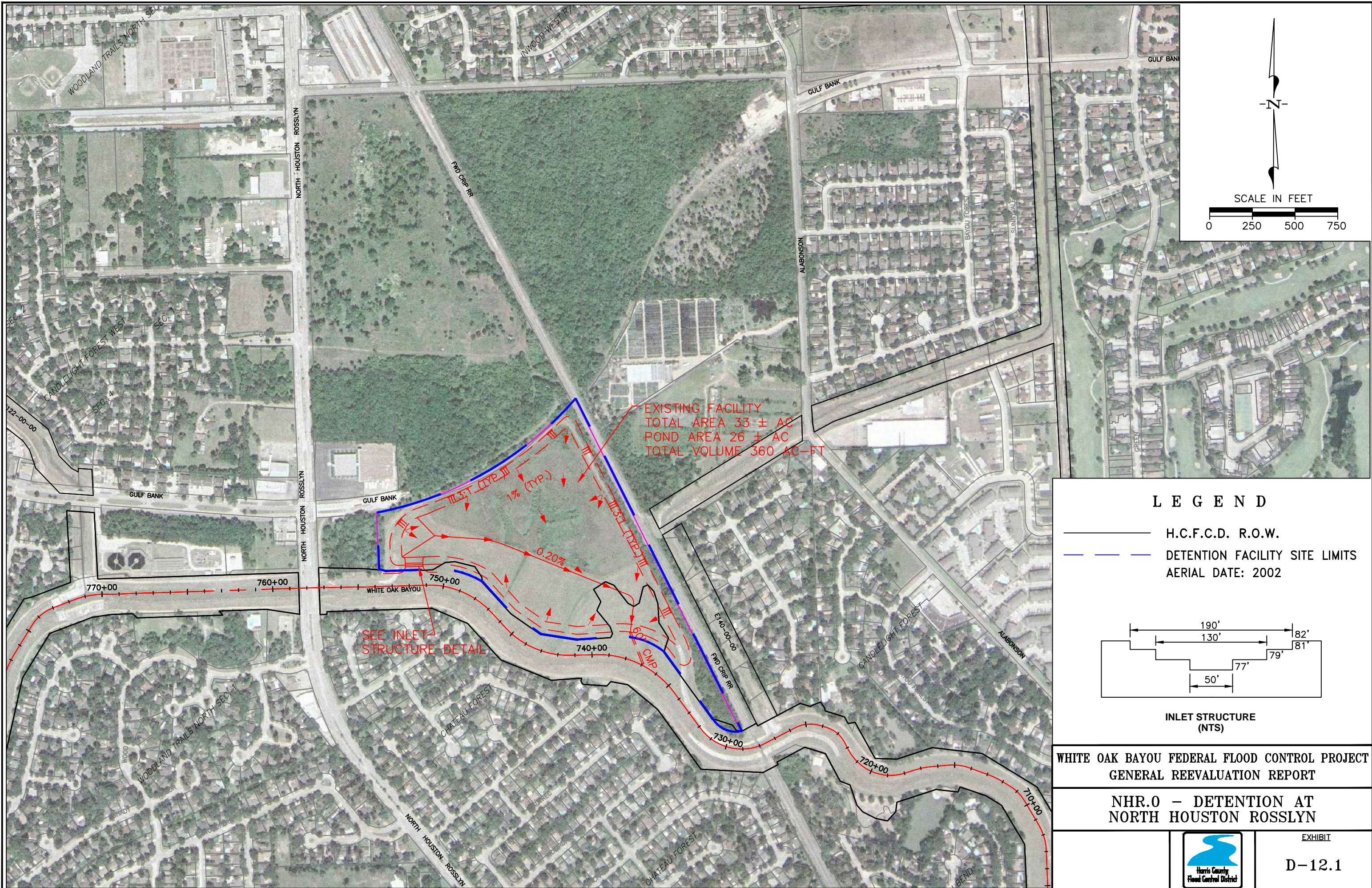

EXISTING FACILITY
TOTAL AREA 33 ± AC
POND AREA 26 ± AC
TOTAL VOLUME 360 AC-FT

SEE INLET
STRUCTURE
DETAIL

LEGEND

- H.C.F.C.D. R.O.W.
- - - - DETENTION FACILITY SITE LIMITS
AERIAL DATE: 2002

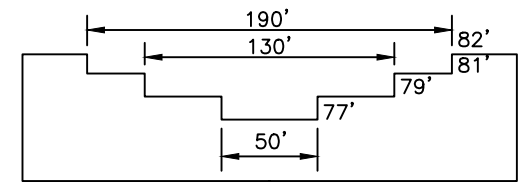

INLET STRUCTURE
(NTS)

WHITE OAK BAYOU FEDERAL FLOOD CONTROL PROJECT GENERAL REEVALUATION REPORT

NHR.0 - DETENTION AT NORTH HOUSTON ROSSLYN



EXHIBIT

D-12.1

FILE INFO: I:\Projects\0314\1607\APPENDIX D\EXHIBITS\New Folder\D-12.2\E_D-12.2.dwg XREFS: Web-row, Bp03, Sx400; ALT-COMP, WOBTBLK; WOB-UTILS01; WOB-CH-3; WOB-CUB1; LAYOUT_6 MODIFIED: Sep 14, 2012 10:53am BY: sgonzalez PLOTTED: Sep 17, 2012 3:03pm PLOT SCALE: 1=1

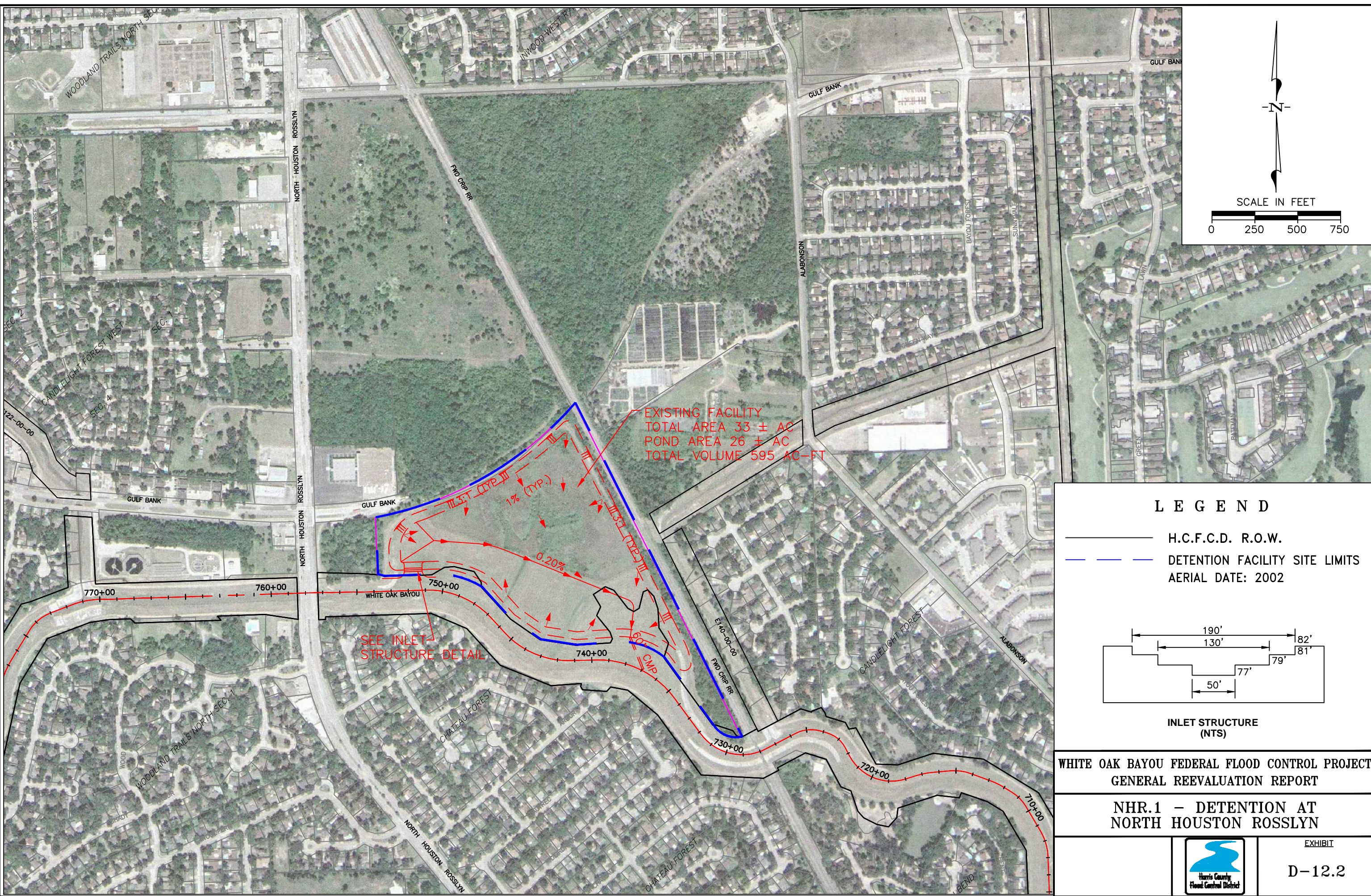

LEGEND

- H.C.F.C.D. R.O.W.
- DETENTION FACILITY SITE LIMITS
AERIAL DATE: 2002

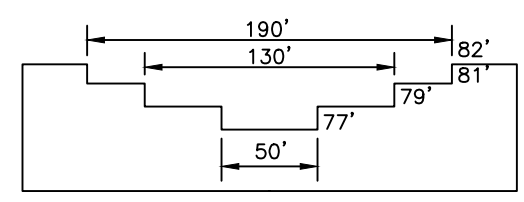

INLET STRUCTURE (NTS)

**WHITE OAK BAYOU FEDERAL FLOOD CONTROL PROJECT
GENERAL REEVALUATION REPORT**

**NHR.1 - DETENTION AT
NORTH HOUSTON ROSSLYN**



EXHIBIT
D-12.2

FILE INFO: I:\Projects\0314\1607\APPENDIX D\EXHIBITS\New Folder\D-12.3\1607\APPENDIX D-12.3.dwg XREFS: Web-row, Bp03, Sx400; ALT-COMP, WOBTBLK; WOB-UTILS01; WOB-CH-3; WOB-CUB1; LAYOUT_6 MODIFIED: Sep 14, 2012 10:52am BY: sgonzalez PLOTTED: Sep 17, 2012 3:04pm PLOT SCALE: 1=1

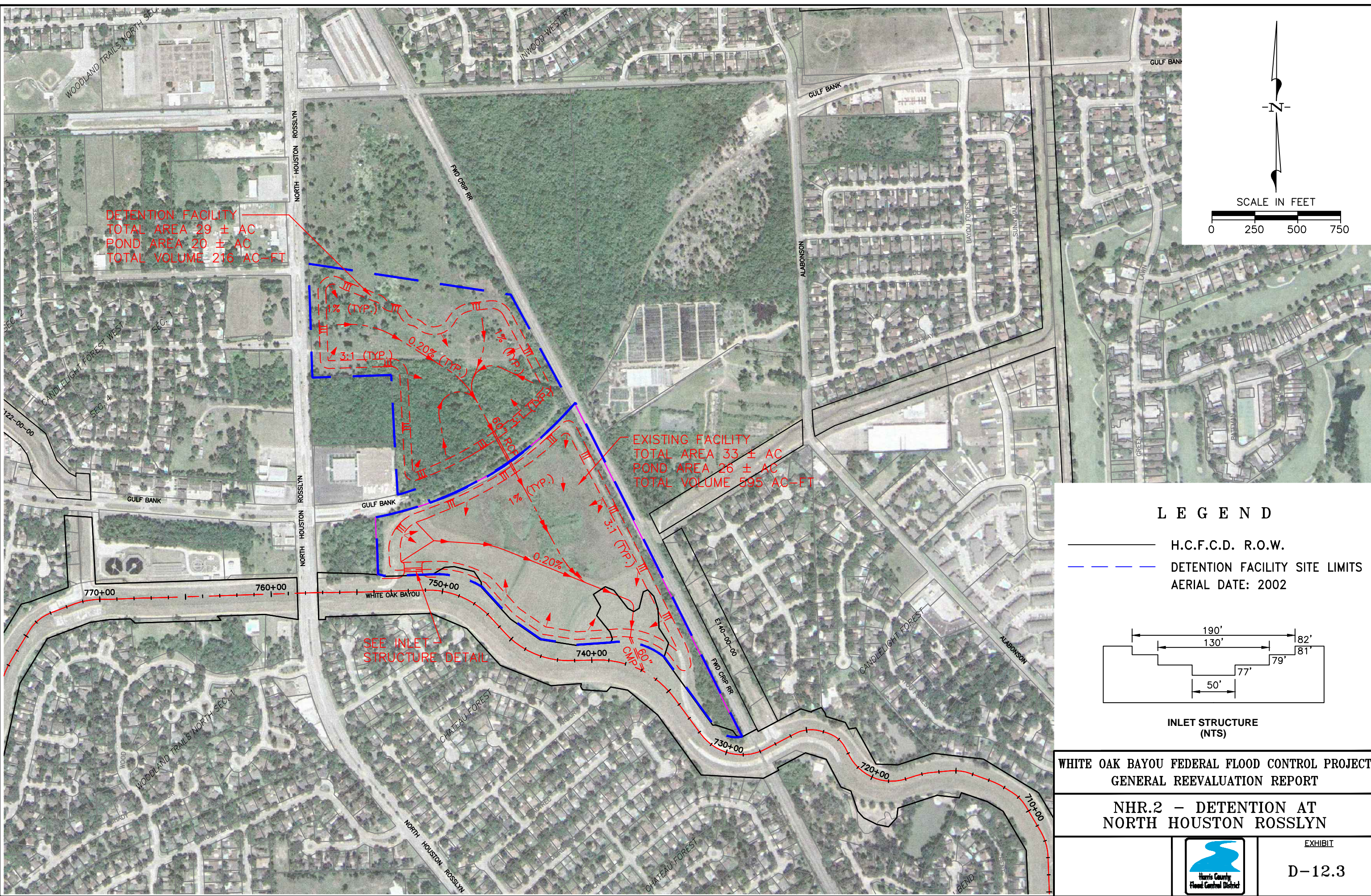

DETECTION FACILITY
 TOTAL AREA 29 ± AC
 POND AREA 20 ± AC
 TOTAL VOLUME 216 AC-FT

EXISTING FACILITY
 TOTAL AREA 33 ± AC
 POND AREA 26 ± AC
 TOTAL VOLUME 595 AC-FT

SEE INLET
 STRUCTURE
 DETAIL

LEGEND

- H.C.F.C.D. R.O.W.
- - - DETENTION FACILITY SITE LIMITS
 AERIAL DATE: 2002

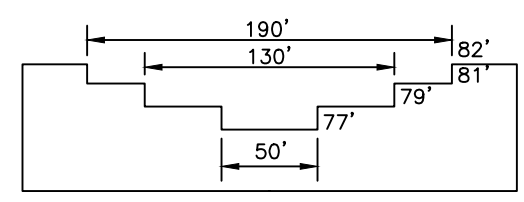

INLET STRUCTURE
 (NTS)

**WHITE OAK BAYOU FEDERAL FLOOD CONTROL PROJECT
 GENERAL REEVALUATION REPORT**

**NHR.2 - DETENTION AT
 NORTH HOUSTON ROSSLYN**



EXHIBIT

D-12.3

FILE INFO: \\Proj\proj\0344\1607\APPENDIX D\EXHIBITS\New Folder\D-12.4\F_D-12.4.dwg XREFS: Web-row, Bp03, Sx400; Alt-CMP, WOBTBLK; WOB-UTILS01; WOB-CH-3; WOB-CUB1; LAYOUT_6 MODIFIED: Sep 14, 2012 10:52am BY: sgonzalez PLOTTED: Sep 17, 2012 3:05pm PLOT SCALE: 1=1



DETENTION FACILITY
 TOTAL AREA 50 ± AC
 POND AREA 40 ± AC
 TOTAL VOLUME 474 AC-FT

EXISTING FACILITY
 TOTAL AREA 33 ± AC
 POND AREA 26 ± AC
 TOTAL VOLUME 595 AC-FT

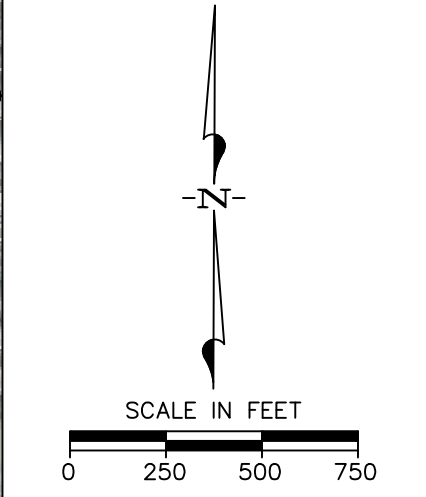

LEGEND

- H.C.F.C.D. R.O.W.
- - - DETENTION FACILITY SITE LIMITS
AERIAL DATE: 2002

INLET STRUCTURE
(NTS)

**WHITE OAK BAYOU FEDERAL FLOOD CONTROL PROJECT
 GENERAL REEVALUATION REPORT**

**NHR.3 - DETENTION AT
 NORTH HOUSTON ROSSLYN**



FILE INFO: I:\Projects\10344\1607\APPENDIX D\EXHIBITS\New Folder\D-12.5\E_D-12.5.dwg XREFS: Web-row, Bp03, Sx400; ALT-COMP, WOBTBLK; WOB-UTILS01; WOB-CH-3; WOB-CUB1; LAYOUT_6 MODIFIED: Sep 14, 2012 10:56am BY: sgonzalez PLOTTED: Sep 17, 2012 3:06pm PLOT SCALE: 1=1



DETENTION FACILITY
TOTAL AREA 50 ± AC
POND AREA 40 ± AC
TOTAL VOLUME 474 AC-FT

EXISTING FACILITY
TOTAL AREA 56 ± AC
POND AREA 48 ± AC
TOTAL VOLUME 142 AC-FT

EXISTING FACILITY
TOTAL AREA 33 ± AC
POND AREA 26 ± AC
TOTAL VOLUME 595 AC-FT

SEE INLET
STRUCTURE
DETAIL

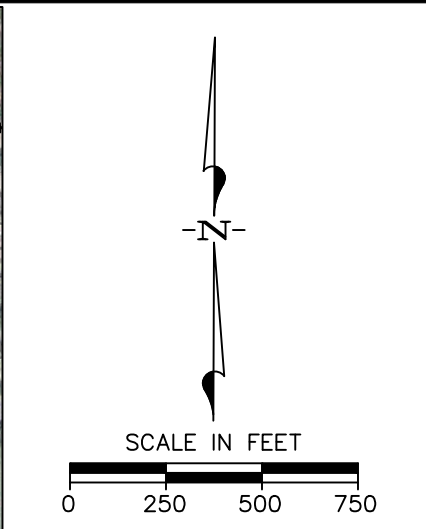

LEGEND

————— H.C.F.C.D. R.O.W.

----- DETENTION FACILITY SITE LIMITS
AERIAL DATE: 2002

INLET STRUCTURE
(NTS)

**WHITE OAK BAYOU FEDERAL FLOOD CONTROL PROJECT
GENERAL REEVALUATION REPORT**

**NHR.4 - DETENTION AT
NORTH HOUSTON ROSSLYN**



EXHIBIT
D-12.5

FILE INFO: I:\Projects\0344\APPENDIX D\EXHIBITS\New Folder\0-13.1\0-13.1.dwg XREFS: Web-row, Bp03, Sx400; ALT-COMP, WOBTRBK; WOB-LITLS01; WOB-CH-3; WOB-CUB1; LAYOUT_6 MODIFIED: Sep 14, 2012 11:15am BY: agonzalez PLOTTED: Sep 17, 2012 3:11pm PLOT SCALE: 1=1

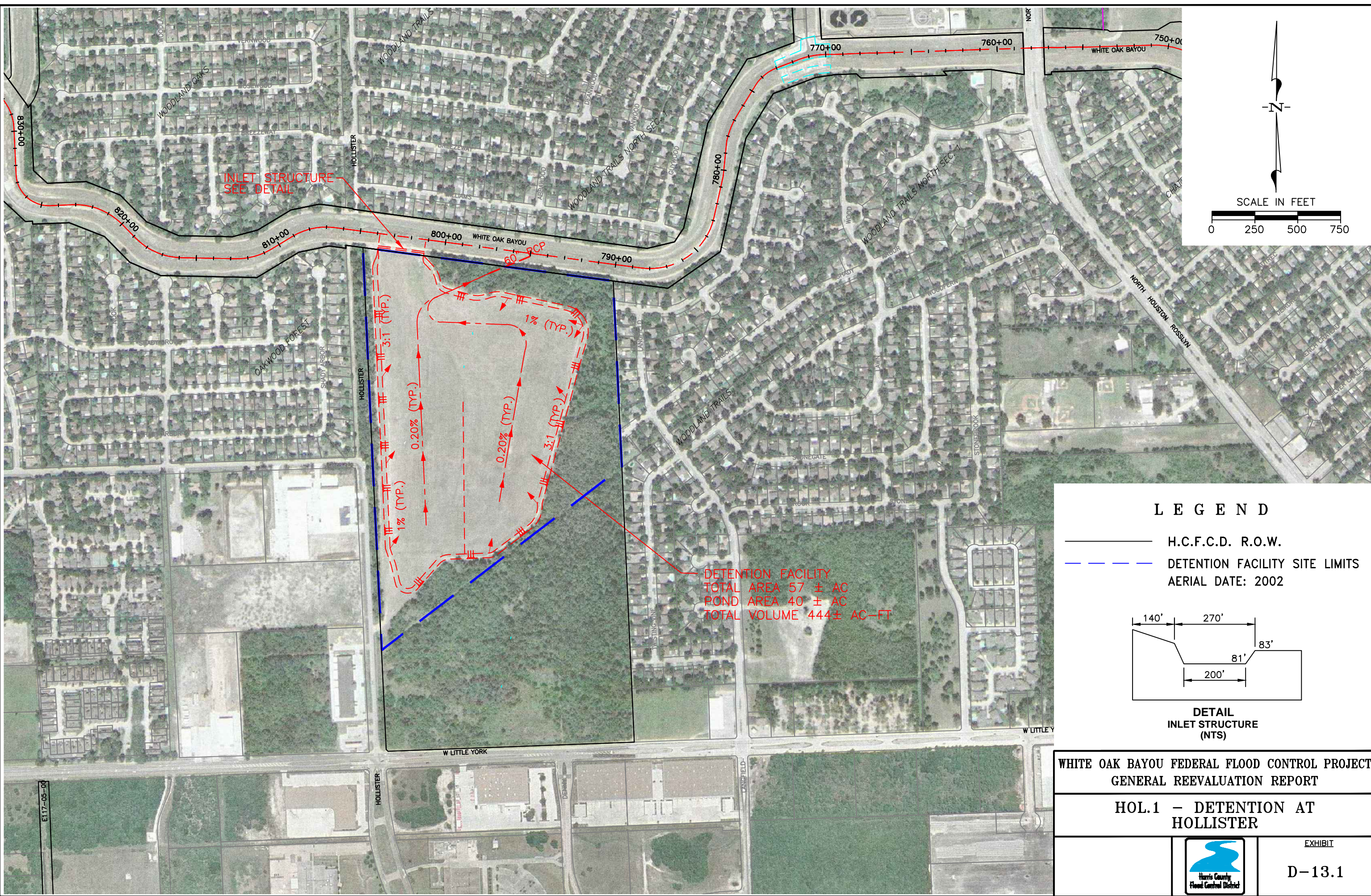

DETENTION FACILITY
 TOTAL AREA 57 ± AC
 POND AREA 40 ± AC
 TOTAL VOLUME 444 ± AC-FT

LEGEND

- H.C.F.C.D. R.O.W.
 - - - - - DETENTION FACILITY SITE LIMITS
- AERIAL DATE: 2002

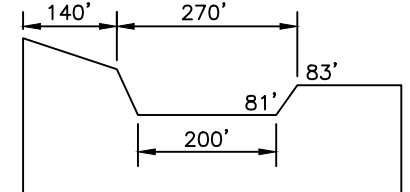

**DETAIL
 INLET STRUCTURE
 (NTS)**

**WHITE OAK BAYOU FEDERAL FLOOD CONTROL PROJECT
 GENERAL REEVALUATION REPORT**

**HOL.1 – DETENTION AT
 HOLLISTER**



EXHIBIT

D-13.1

FILE INFO: I:\Projects\0344\1607\APPENDIX D\EXHIBITS\New Folder\D-13.2\E_D-13.2.dwg XREFS: Web-row, Bp03, Sx400; Alt-comp, WOBTLBK; WOB-LITLS01; WOB-CH-3; WOB-CUB1; LAYOUT_6 MODIFIED: Sep 14, 2012 11:03am BY: agonzalez PLOTTED: Sep 17, 2012 3:12pm PLOT SCALE: 1=1

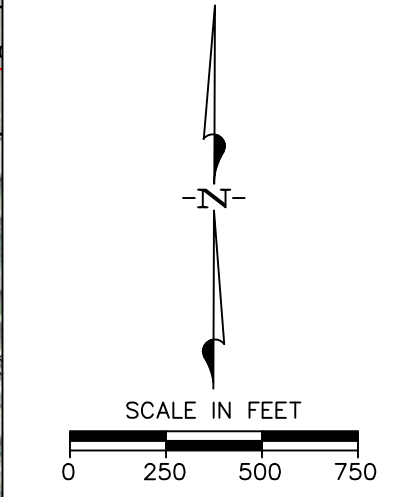
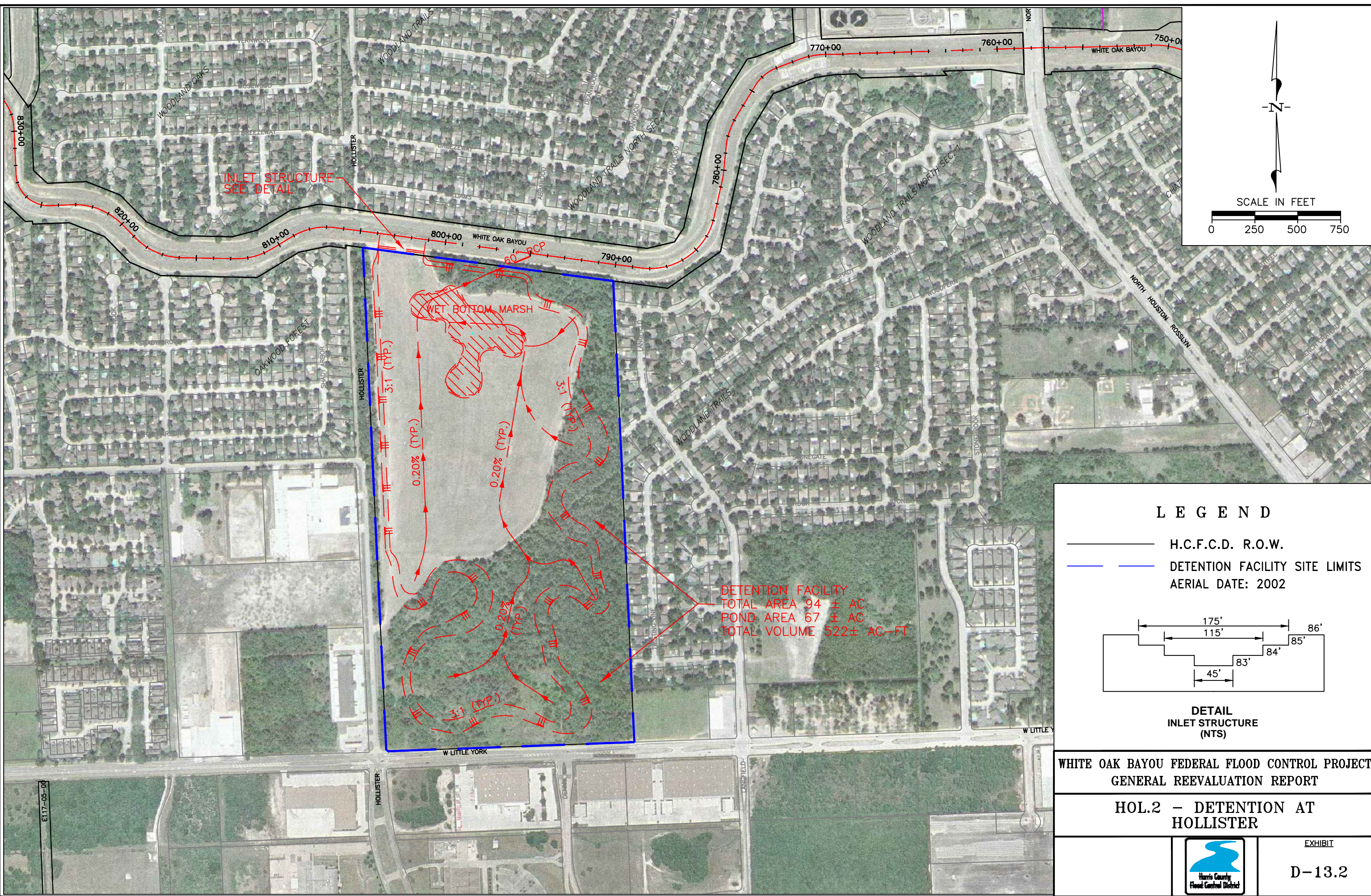

INLET STRUCTURE
SEE DETAIL

WET BOTTOM MARSH

DETENTION FACILITY
TOTAL AREA 94 ± AC
POND AREA 67 ± AC
TOTAL VOLUME 522 ± AC-FT

LEGEND

- H.C.F.C.D. R.O.W.
 - DETENTION FACILITY SITE LIMITS
- AERIAL DATE: 2002

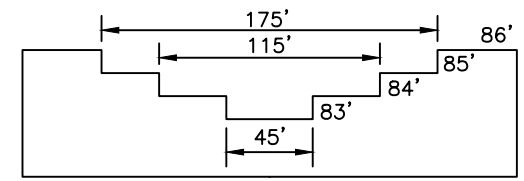

**DETAIL
INLET STRUCTURE
(NTS)**

**WHITE OAK BAYOU FEDERAL FLOOD CONTROL PROJECT
GENERAL REEVALUATION REPORT**

**HOL.2 – DETENTION AT
HOLLISTER**



EXHIBIT

D-13.2

FILE INFO: I:\Projects\0344\APPENDIX D\EXHIBITS\New Folder\0-13.3\F_D-13.3.dwg XREFS: Web-row, Bp03, Sx400; ALT-COMP, WOBTBLK; WOB-UTILS01; WOB-CH-3; WOB-CUB1; LAYOUT_6 MODIFIED: Sep 14, 2012 11:03am BY: agonzalez PLOTTED: Sep 17, 2012 3:13pm PLOT SCALE: 1=1

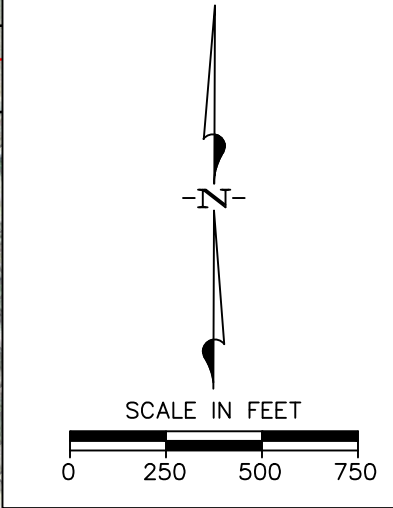
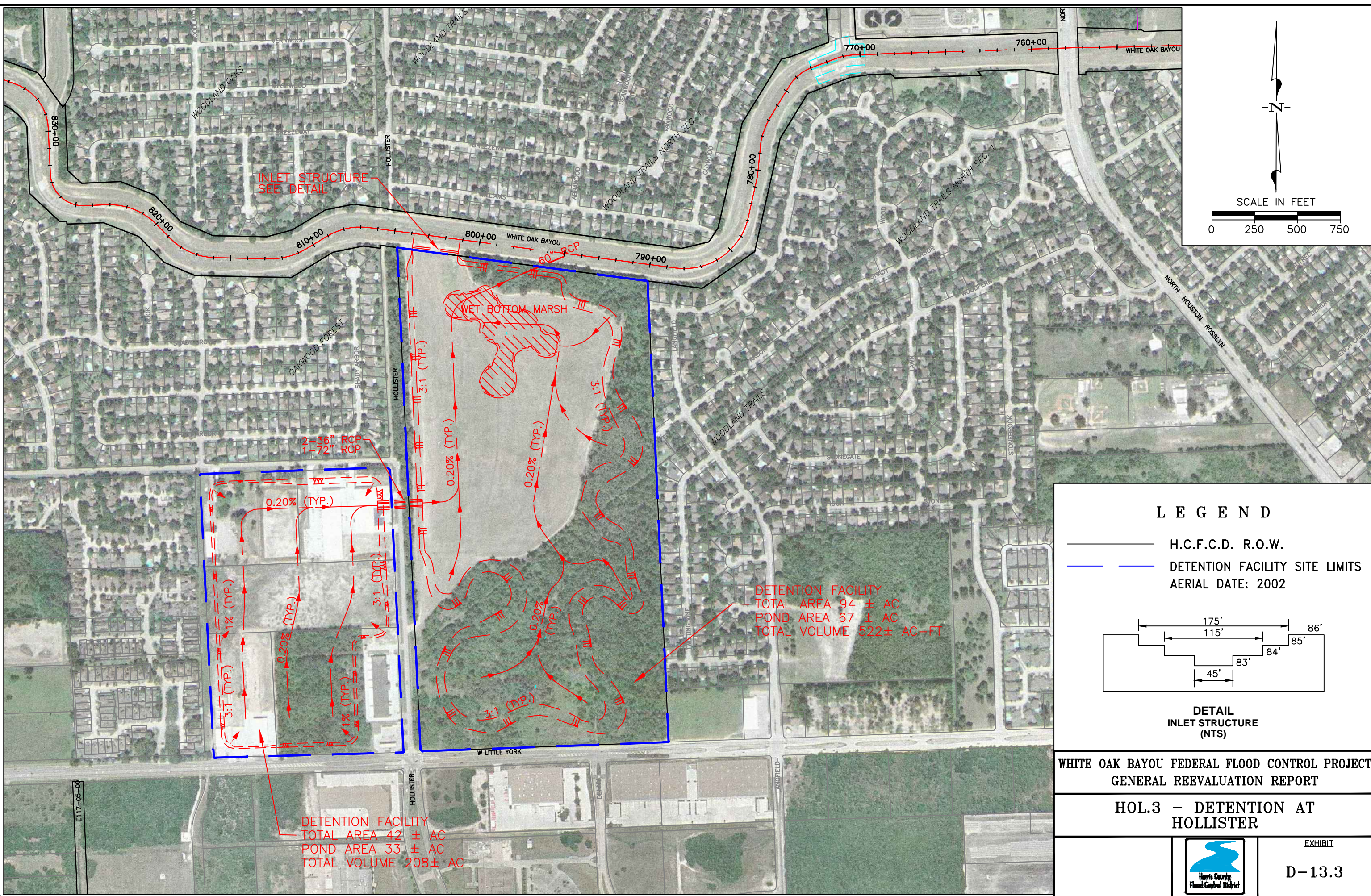

LEGEND

H.C.F.C.D. R.O.W.
 DETENTION FACILITY SITE LIMITS
 AERIAL DATE: 2002

**DETAIL
INLET STRUCTURE
(NTS)**

**WHITE OAK BAYOU FEDERAL FLOOD CONTROL PROJECT
GENERAL REEVALUATION REPORT**

**HOL.3 – DETENTION AT
HOLLISTER**



EXHIBIT
D-13.3

DETENTION FACILITY
 TOTAL AREA 42 ± AC
 POND AREA 33 ± AC
 TOTAL VOLUME 208 ± AC-FT

DETENTION FACILITY
 TOTAL AREA 94 ± AC
 POND AREA 67 ± AC
 TOTAL VOLUME 522 ± AC-FT

INLET STRUCTURE
 SEE DETAIL

FILE INFO: I:\Projects\0344\APPENDIX D\EXHIBITS\New Folder\0-13.4\F_D-13.4.dwg XREFS: Web-raw, Bp03, Sx400; ALT-COMP, WOBTBLK; WOB-LITLS01; WOB-CH-3; WOB-CUB1; LAYOUT_6 MODIFIED: Sep 14, 2012 11:16am BY: agonzalez PLOTTED: Sep 17, 2012 3:13pm PLOT SCALE: 1=1

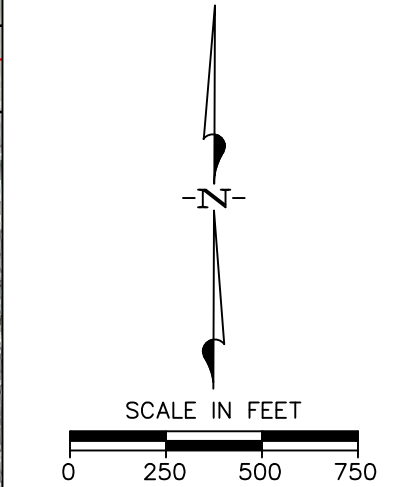
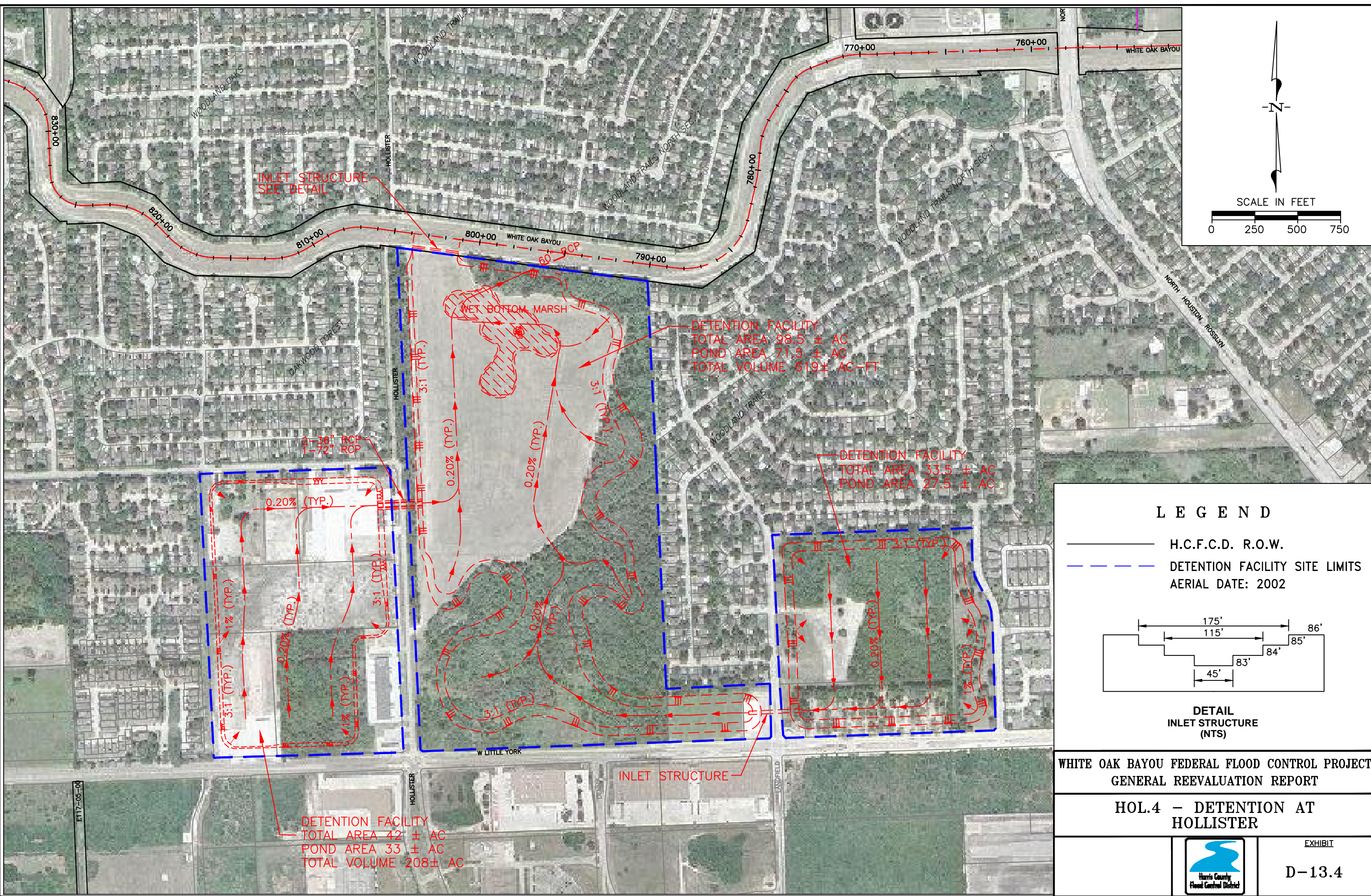

DETECTION FACILITY
 TOTAL AREA 98.5 ± AC
 POND AREA 71.5 ± AC
 TOTAL VOLUME 619 ± AC-FT

DETECTION FACILITY
 TOTAL AREA 33.5 ± AC
 POND AREA 27.5 ± AC

DETECTION FACILITY
 TOTAL AREA 42 ± AC
 POND AREA 33 ± AC
 TOTAL VOLUME 208 ± AC

LEGEND

- H.C.F.C.D. R.O.W.
- - - DETENTION FACILITY SITE LIMITS
- AERIAL DATE: 2002

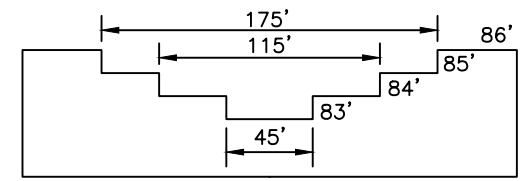

**DETAIL
 INLET STRUCTURE
 (NTS)**

**WHITE OAK BAYOU FEDERAL FLOOD CONTROL PROJECT
 GENERAL REEVALUATION REPORT**

**HOL.4 – DETENTION AT
 HOLLISTER**



EXHIBIT
D-13.4

FILE INFO: I:\Projects\0344\1607\APPENDIX D\EXHIBITS\New Folder\D-14.1\F_D-14.1.dwg XREFS: Web-row; Bp03; Sx400; Alt-comp; WOBtblk; WOB-lt1501; WOB-ch-3; WOB-clb1; LAYOUT_6 MODIFIED: Sep 14, 2012 11:25am BY: sgonzalez PLOTTED: Sep 17, 2012 3:23pm PLOT SCALE: 1=1

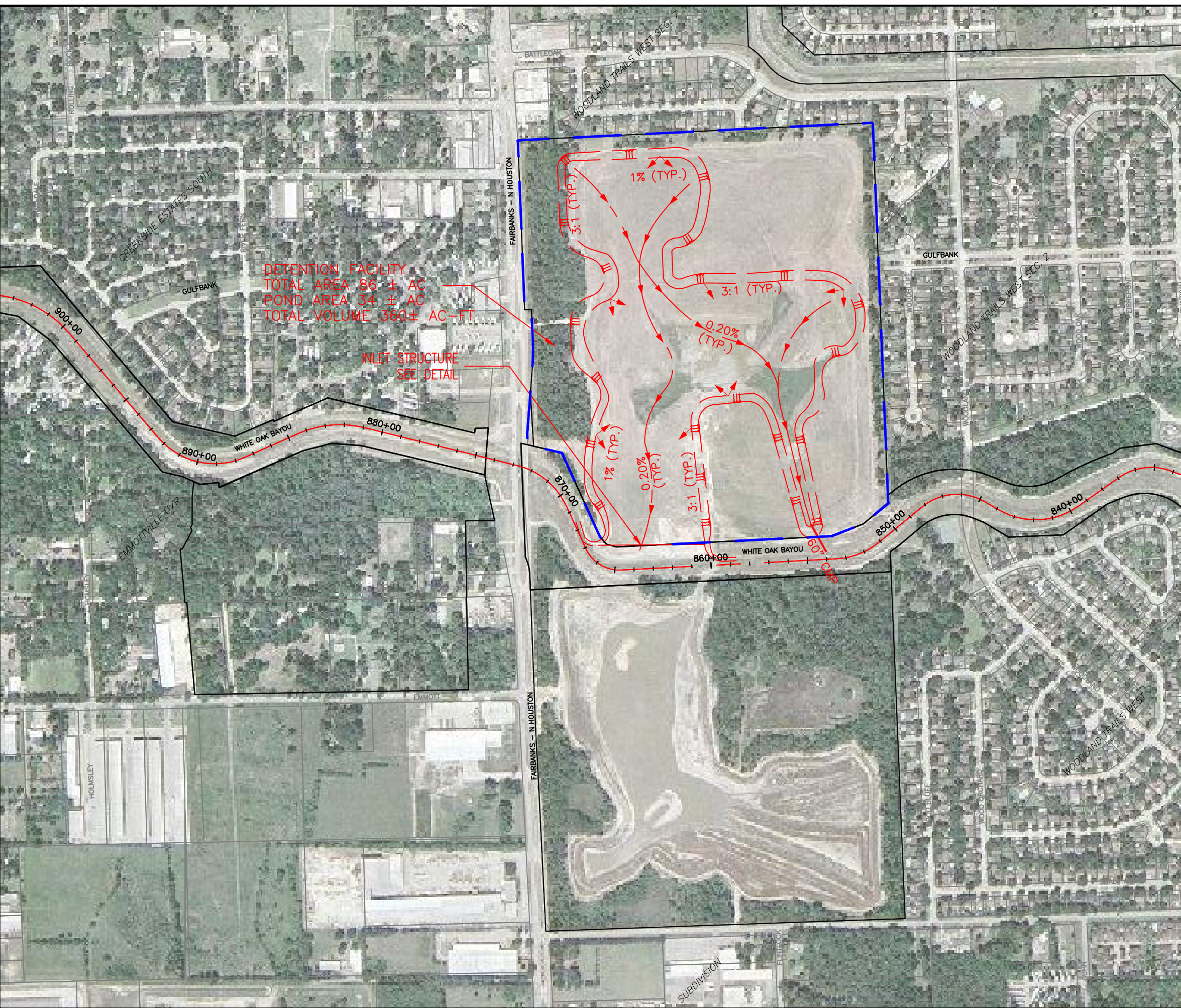

DETENTION FACILITY
 TOTAL AREA 86 ± AC
 POND AREA 34 ± AC
 TOTAL VOLUME 360± AC-FT

INLET STRUCTURE
 SEE DETAIL

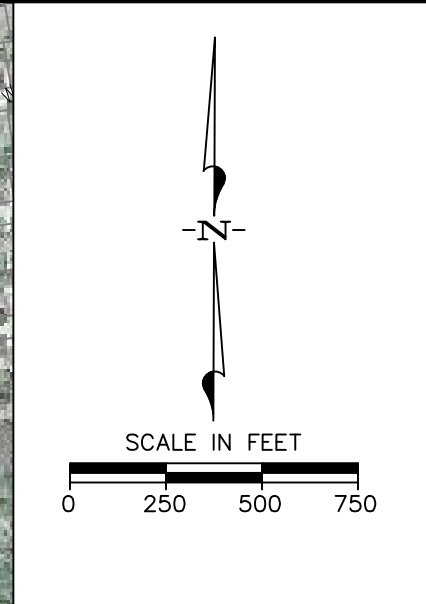

LEGEND

- H.C.F.C.D. R.O.W.
- DETENTION FACILITY SITE LIMITS

AERIAL DATE: 2002

**DETAIL
 INLET STRUCTURE
 (NTS)**

**WHITE OAK BAYOU FEDERAL FLOOD CONTROL PROJECT
 GENERAL REEVALUATION REPORT**

**FNH.0 - DETENTION AT
 FAIRBANKS-NORTH HOUSTON**



FILE INFO: I:\Projects\0344\1607\APPENDIX D\EXHIBITS\New Folder\D-14.2\E_D-14.2.dwg XREFS: Web-row; Bp03; Sx400; Alt-comp; Wobtblk; Wob-lt1501; Wob-cm-3; Wob-clb1; Layout_6 MODIFIED: Sep 14, 2012 11:21am BY: sponzozer PLOTTED: Sep 17, 2012 3:24pm PLOT SCALE: 1=1

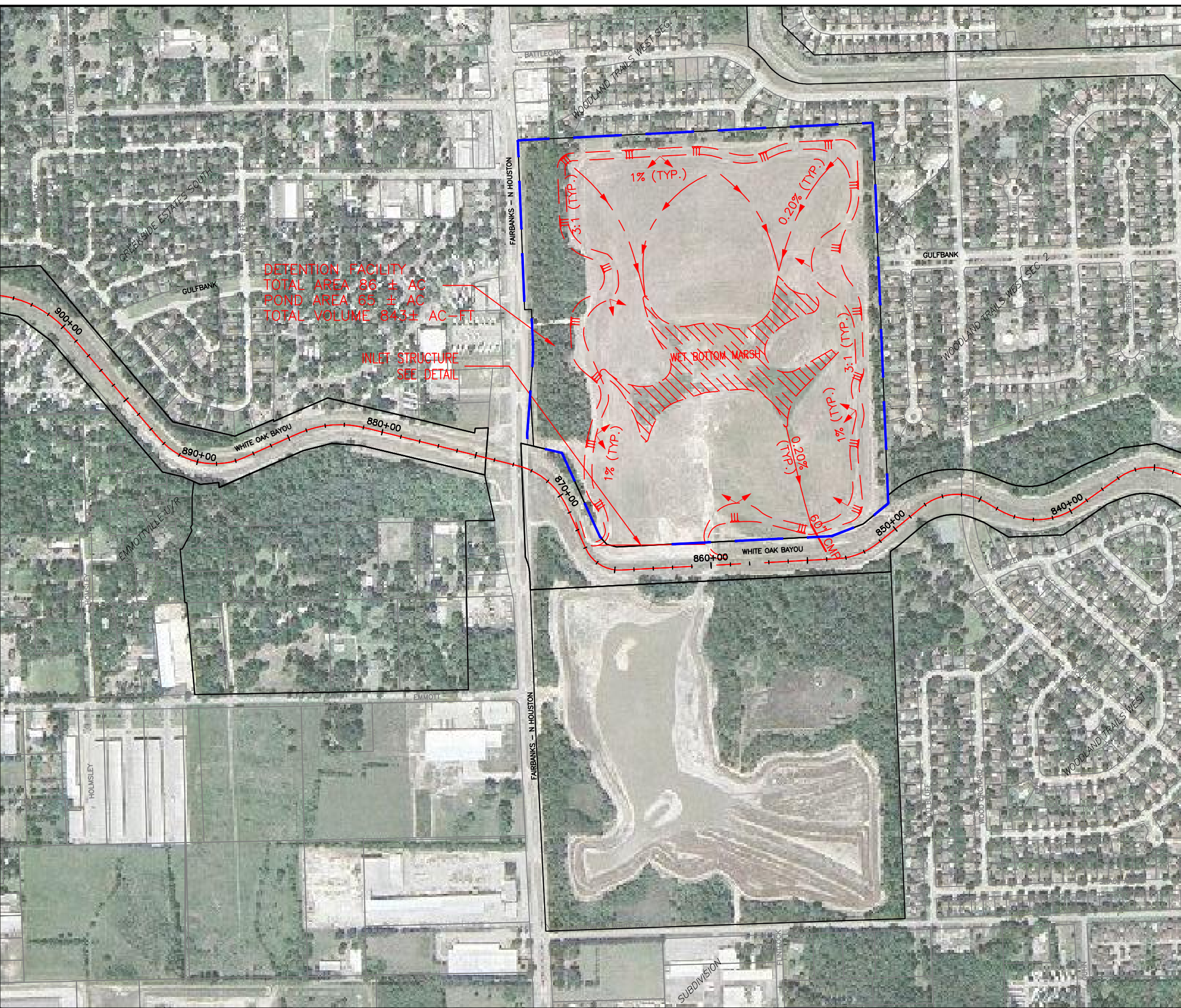

DETENTION FACILITY
 TOTAL AREA 86 ± AC
 POND AREA 65 ± AC
 TOTAL VOLUME 843 ± AC-FT

INLET STRUCTURE
 SEE DETAIL

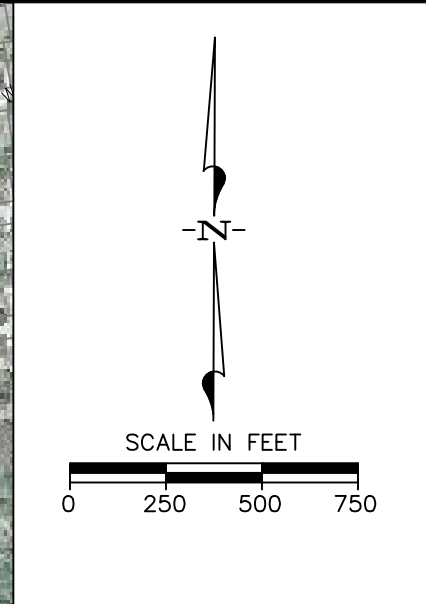

LEGEND

— H.C.F.C.D. R.O.W.
 — DETENTION FACILITY SITE LIMITS
 AERIAL DATE: 2002

**DETAIL
 INLET STRUCTURE
 (NTS)**

**WHITE OAK BAYOU FEDERAL FLOOD CONTROL PROJECT
 GENERAL REEVALUATION REPORT**

**FNH.1 – DETENTION AT
 FAIRBANKS-NORTH HOUSTON**



FILE INFO: I:\Projects\10344\1607\APPENDIX D\EXHIBITS\New Folder\14.3\F_D-14.3.dwg XREFS: Web-row; Bp03; Sx400; Alt-COMP; WOB-TITLE; WOB-CH-3; WOB-CUB1; LAYOUT_6 MODIFIED: Sep 14, 2012 11:23am BY: sponzozer PLOTTED: Sep 17, 2012 3:25pm PLOT SCALE: 1=1

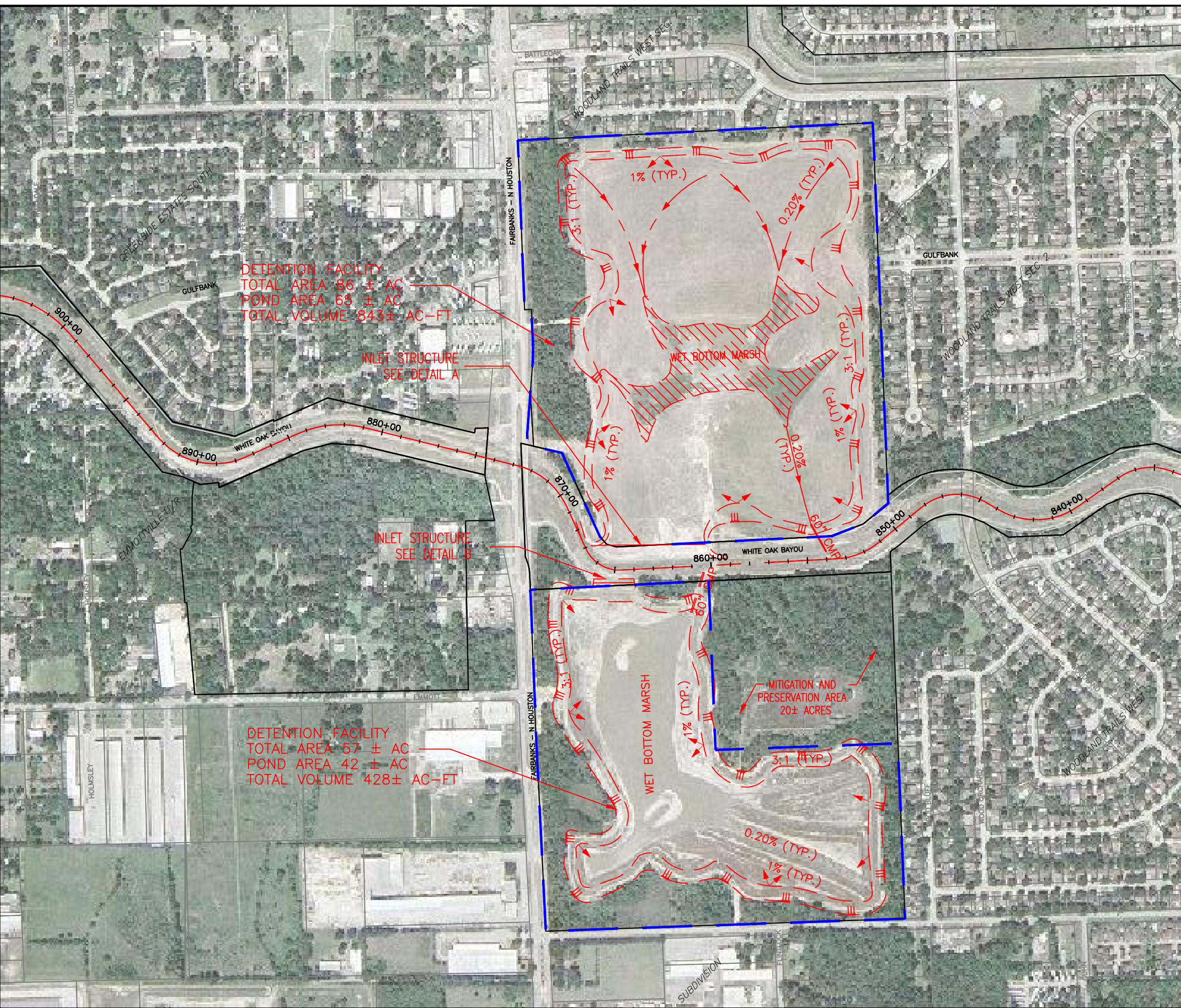

DETECTION FACILITY
TOTAL AREA 86 ± AC
POND AREA 68 ± AC
TOTAL VOLUME 843 ± AC-FT

INLET STRUCTURE
SEE DETAIL A

INLET STRUCTURE
SEE DETAIL B

DETECTION FACILITY
TOTAL AREA 57 ± AC
POND AREA 42 ± AC
TOTAL VOLUME 428 ± AC-FT

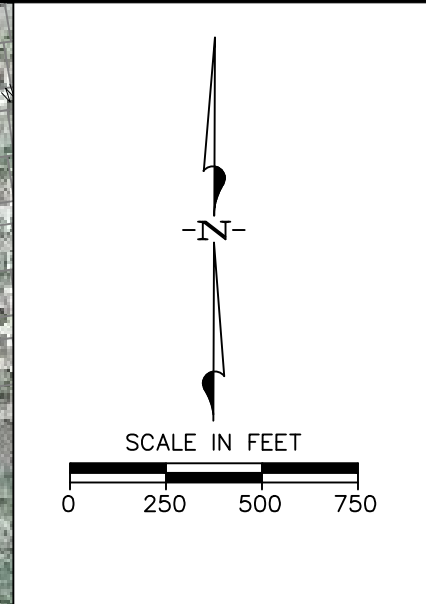

LEGEND

- H.C.F.C.D. R.O.W.
- DETENTION FACILITY SITE LIMITS

AERIAL DATE: 2002

**DETAIL A
INLET STRUCTURE
(NTS)**

**DETAIL B
INLET STRUCTURE
(NTS)**

**WHITE OAK BAYOU FEDERAL FLOOD CONTROL PROJECT
GENERAL REEVALUATION REPORT**

**FNH.2 - DETENTION AT
FAIRBANKS-NORTH HOUSTON**



EXHIBIT

D-14.3

FILE INFO: I:\Projects\0344\APPENDIX D\EXHIBITS\New Folder\D-14.4\F_D-14.4.dwg XREFS: Web-row, Bp03, Sx400; ALT-COMP, WOBIBLK, WOB-UTILS01; WOB-CH-3; WOB-CUB1; LAYOUT_6 MODIFIED: Sep 14, 2012 11:24am BY: sgonzalez PLOTTED: Sep 17, 2012 3:26pm PLOT SCALE: 1=1

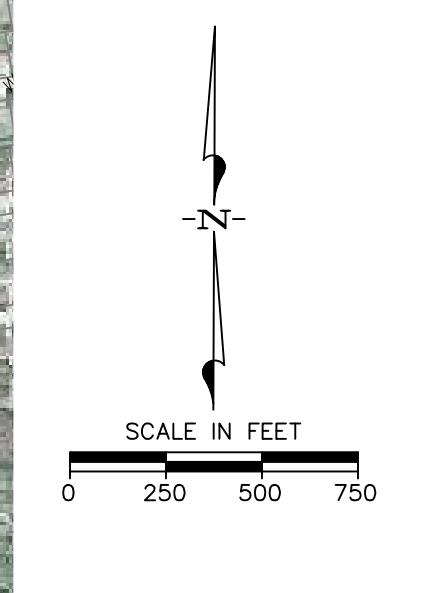
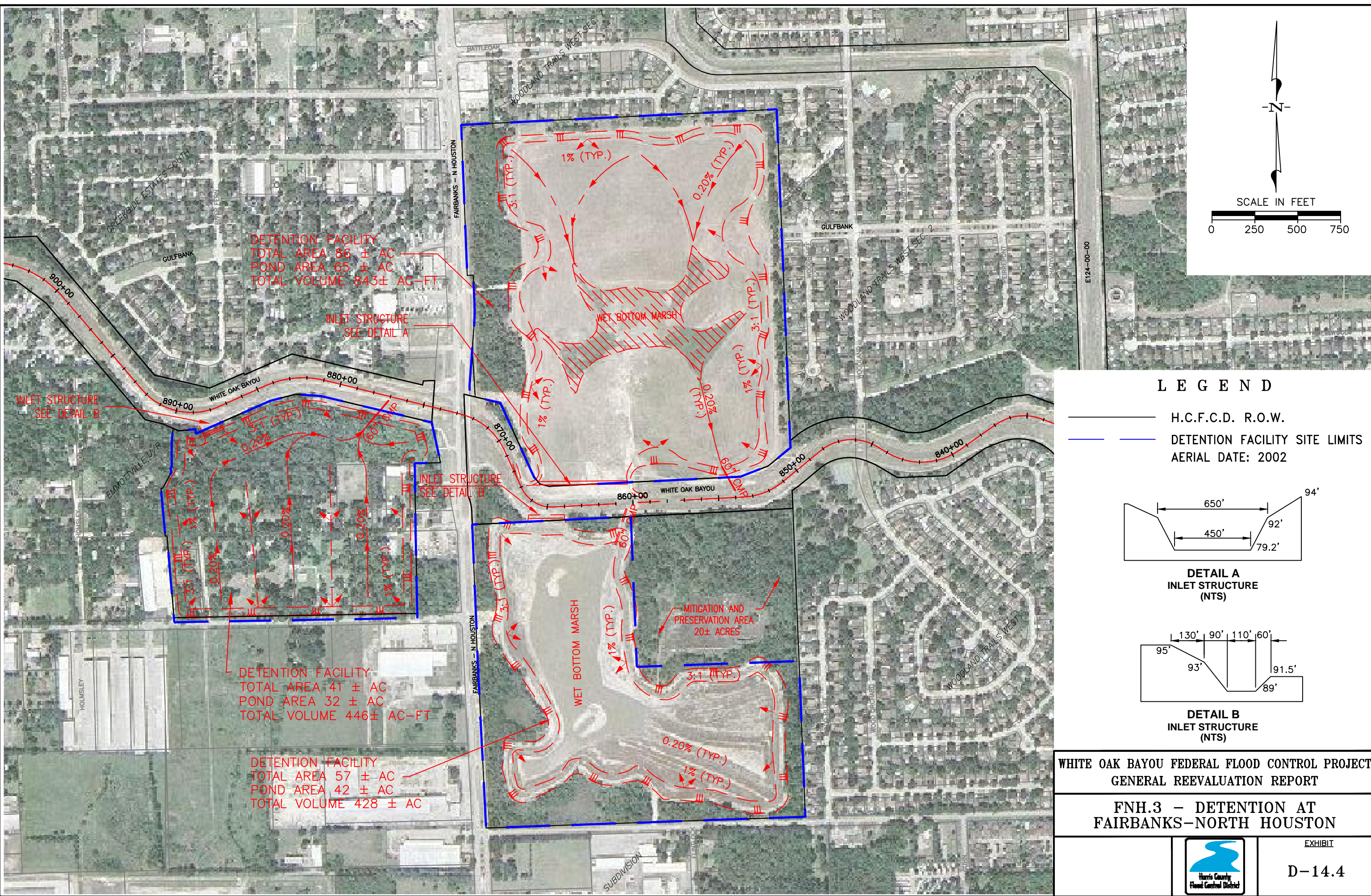

LEGEND

- H.C.F.C.D. R.O.W.
 - DETENTION FACILITY SITE LIMITS
- AERIAL DATE: 2002

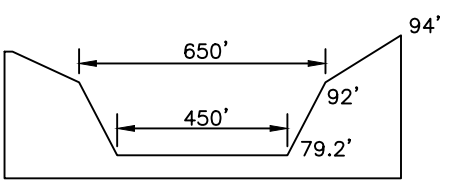

DETAIL A
INLET STRUCTURE
(NTS)

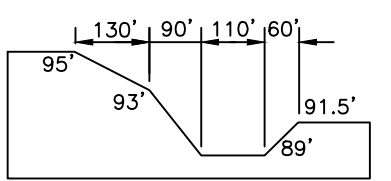

DETAIL B
INLET STRUCTURE
(NTS)

**WHITE OAK BAYOU FEDERAL FLOOD CONTROL PROJECT
GENERAL REEVALUATION REPORT**

**FNH.3 - DETENTION AT
FAIRBANKS-NORTH HOUSTON**



EXHIBIT

D-14.4

FILE INFO: \\proj\proj\APPENDIX D\EXHIBITS\New Folder\14.5\F_D-14.5.dwg XREFS: Web-row; Bp03; S400; AL-COMP; WOBTBLK; WOB-LITLS01; WOB-CH-3; WOB-CLB1; LAYOUT_6 MODIFIED: Oct 09, 2012 8:42am BY: sgonzalez PLOTTED: Oct 09, 2012 8:43am PLOT SCALE: 1=1

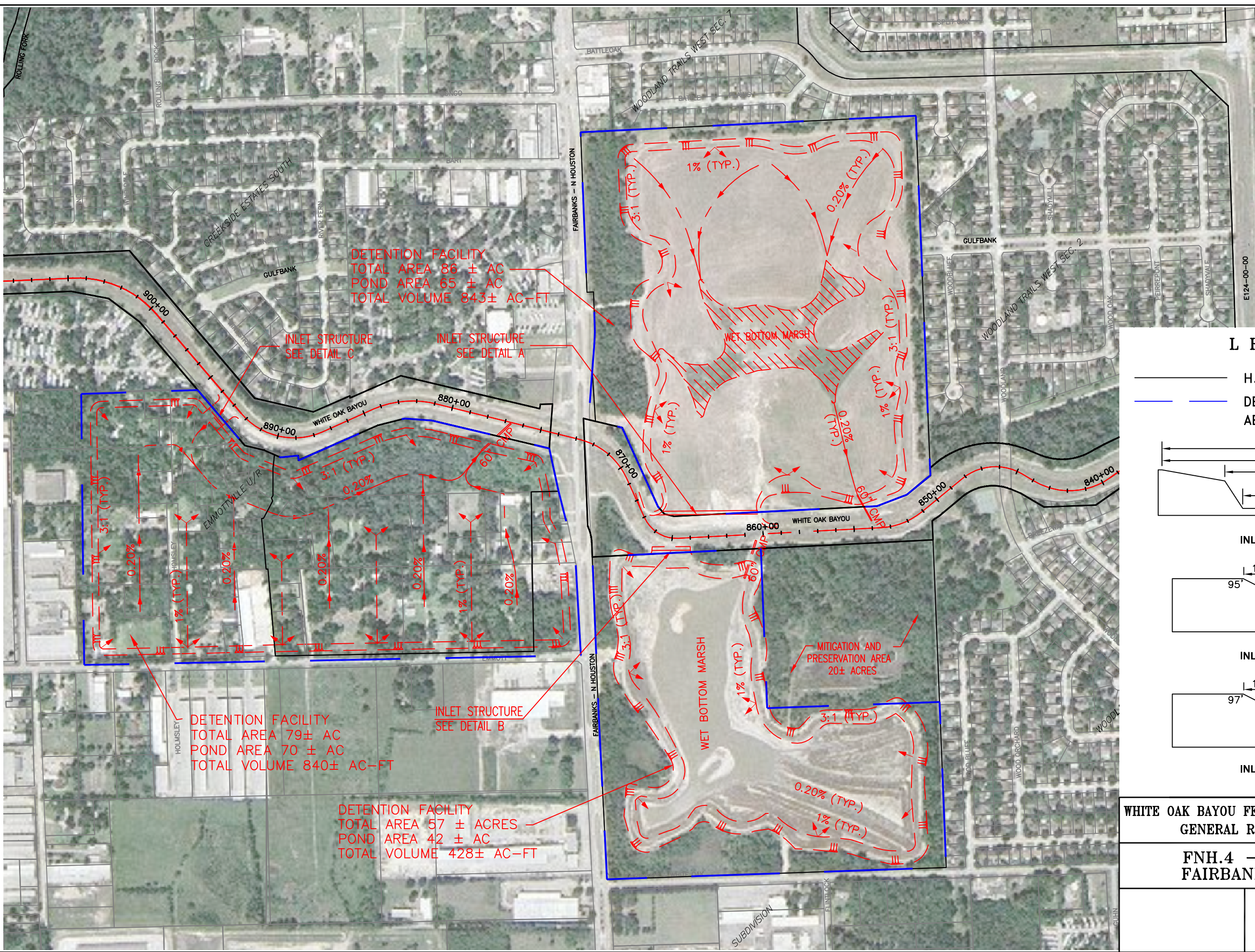

DETENTION FACILITY
TOTAL AREA 86 ± AC
POND AREA 65 ± AC
TOTAL VOLUME 843± AC-FT

INLET STRUCTURE
SEE DETAIL C

INLET STRUCTURE
SEE DETAIL A

DETENTION FACILITY
TOTAL AREA 79± AC
POND AREA 70 ± AC
TOTAL VOLUME 840± AC-FT

INLET STRUCTURE
SEE DETAIL B

DETENTION FACILITY
TOTAL AREA 57 ± ACRES
POND AREA 42 ± AC
TOTAL VOLUME 428± AC-FT

MITIGATION AND
PRESERVATION AREA
20± ACRES

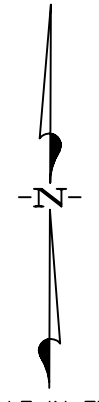

LEGEND

- H.C.F.C.D. R.O.W.
- DETENTION FACILITY SITE LIMITS
AERIAL DATE: 2002

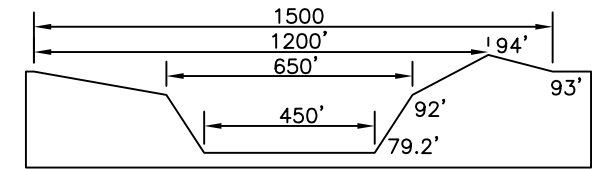

**DETAIL A
INLET STRUCTURE
(NTS)**

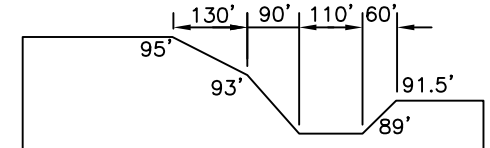

**DETAIL B
INLET STRUCTURE
(NTS)**

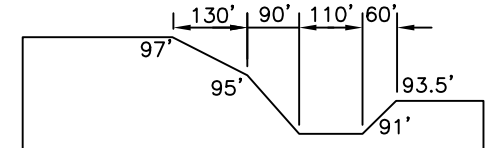

**DETAIL C
INLET STRUCTURE
(NTS)**

**WHITE OAK BAYOU FEDERAL FLOOD CONTROL PROJECT
GENERAL REEVALUATION REPORT**

**FNH.4 - DETENTION AT
FAIRBANKS-N. HOUSTON**





EXHIBIT

D-14.5

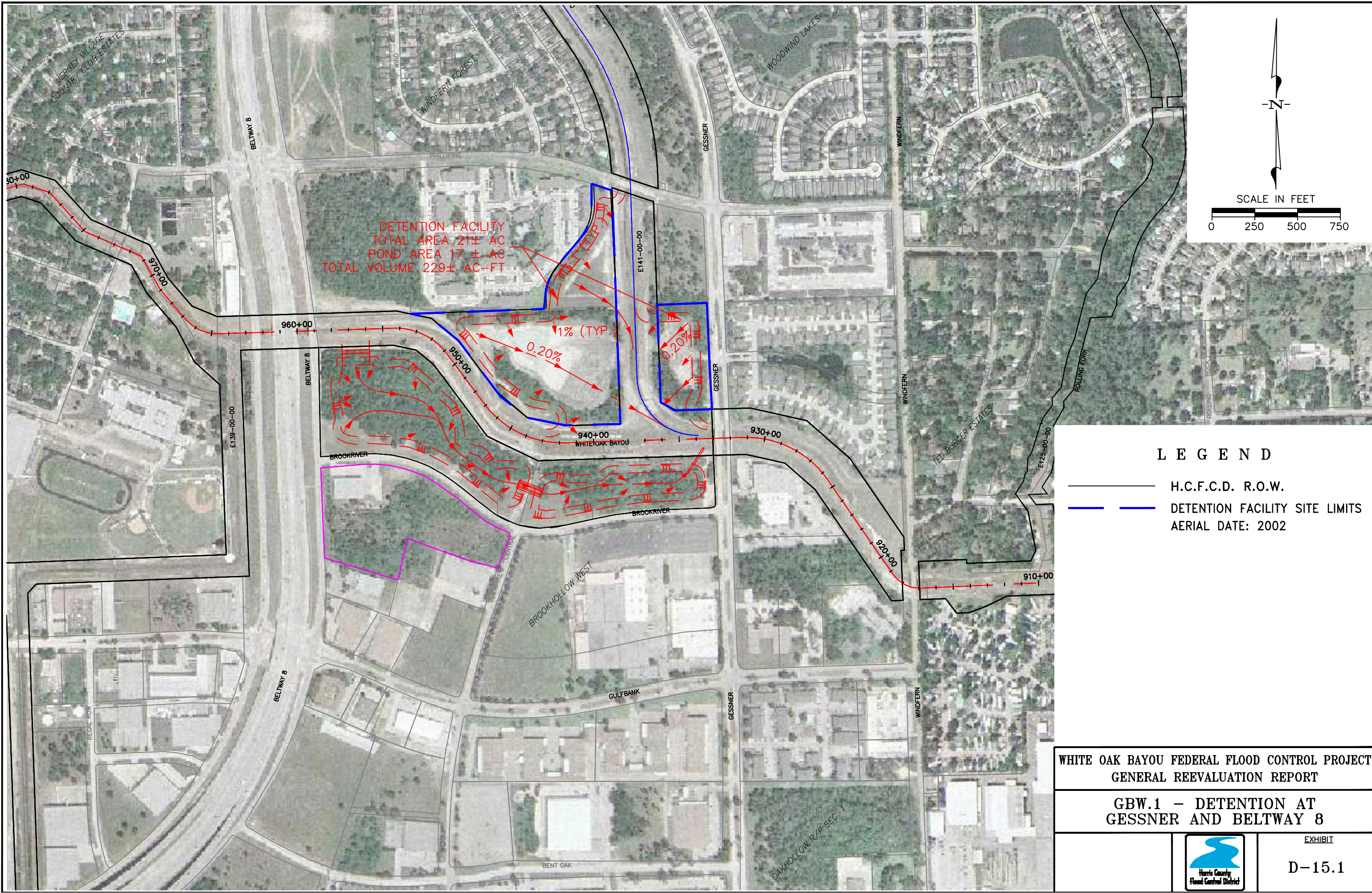
FILE INFO: I:\Projects\0344\APPENDIX D\EXHIBITS\New Folder\D-15.1\F_D-15.1.dwg XREFS: Web-row, Bp03, Sx400; Alt-comp, WOBtblk, WOB-lutlso1; WOB-ch-3; Bp04; WOB-clb1; LAYOUT_6 MODIFIED: Sep 14, 2012 12:22pm BY: sponozab PLOTTED: Sep 17, 2012 3:32pm PLOT SCALE: 1=1



LEGEND

-  H.C.F.C.D. R.O.W.
 -  DETENTION FACILITY SITE LIMITS
- AERIAL DATE: 2002

**WHITE OAK BAYOU FEDERAL FLOOD CONTROL PROJECT
GENERAL REEVALUATION REPORT**

**GBW.1 - DETENTION AT
GESSNER AND BELTWAY 8**



EXHIBIT

D-15.1

FILE INFO: I:\Projects\103141\103141\APPENDIX D\EXHIBITS\New Folder\D-15.2\E_D-15.2.dwg XREFS: Web-row, Bp03, Sx400; ALT-COMP, WOBIBLK, WOB-LUTLS01; WOB-CH-3; Bp04; WOB-CLB1; LAYOUT_6 MODIFIED: Sep 14, 2012 12:22pm BY: sponozab PLOTTED: Sep 17, 2012 3:33pm PLOT SCALE: 1=1

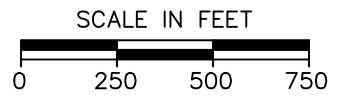
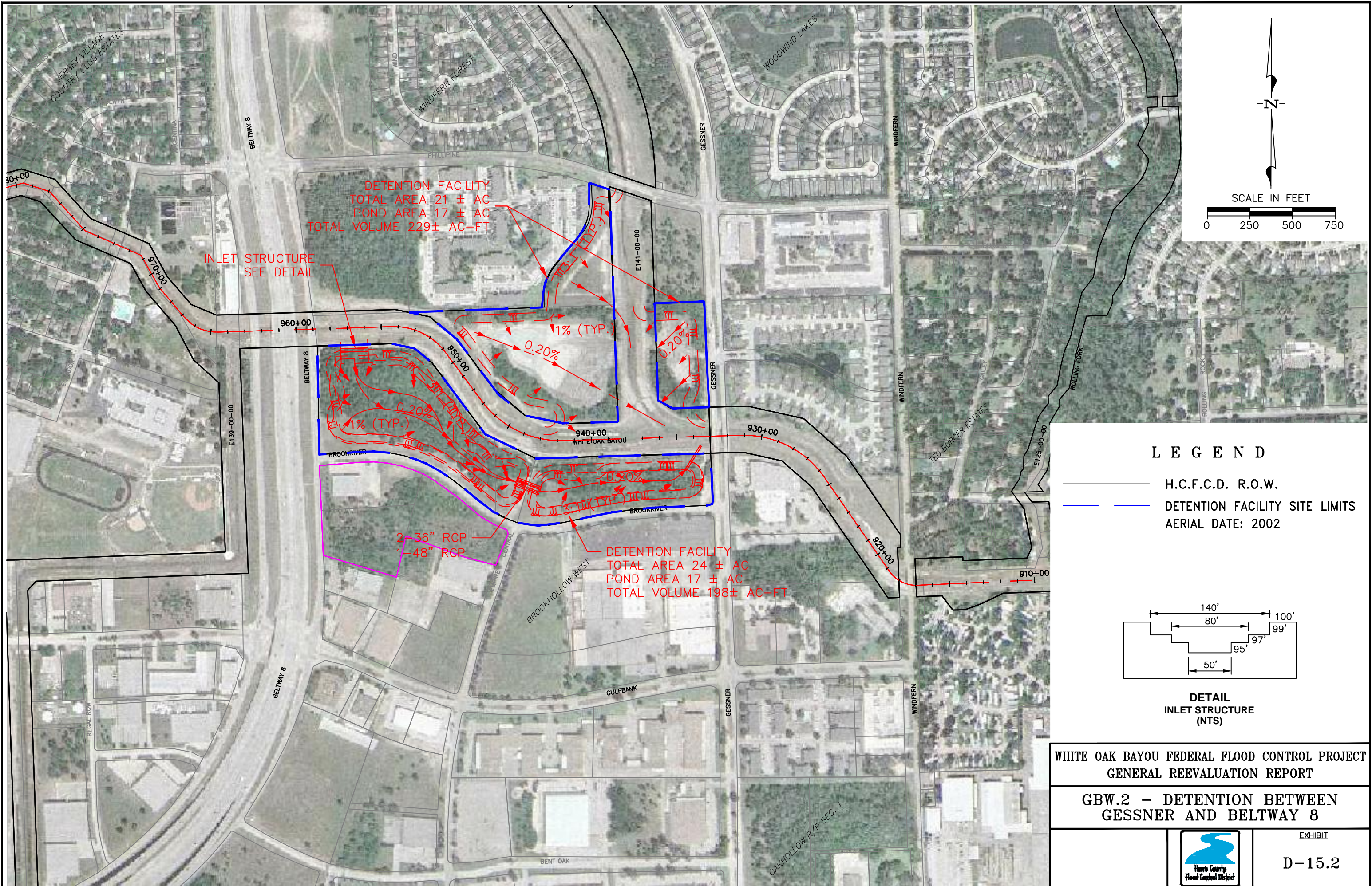

LEGEND

- H.C.F.C.D. R.O.W.
 - DETENTION FACILITY SITE LIMITS
- AERIAL DATE: 2002

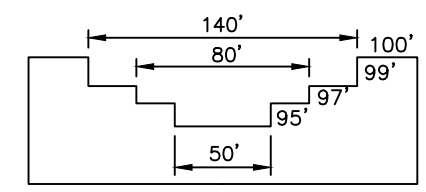

**DETAIL
INLET STRUCTURE
(NTS)**

**WHITE OAK BAYOU FEDERAL FLOOD CONTROL PROJECT
GENERAL REEVALUATION REPORT**

**GBW.2 - DETENTION BETWEEN
GESSNER AND BELTWAY 8**



EXHIBIT

D-15.2

FILE INFO: I:\Projects\0314\1607\APPENDIX D\EXHIBITS\New Folder\D-15.3\F_D-15.3.dwg XREFS: Web-row, Bp03, Sx400; ALT-COMP, WOBIBLK, WOB-LITLS01; WOB-CH-3; Bp04; WOB-CLB1; LAYOUT_6 MODIFIED: Sep 14, 2012 12:22pm BY: sponozab PLOTTED: Sep 17, 2012 3:34pm PLOT SCALE: 1=1

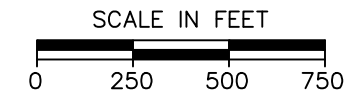
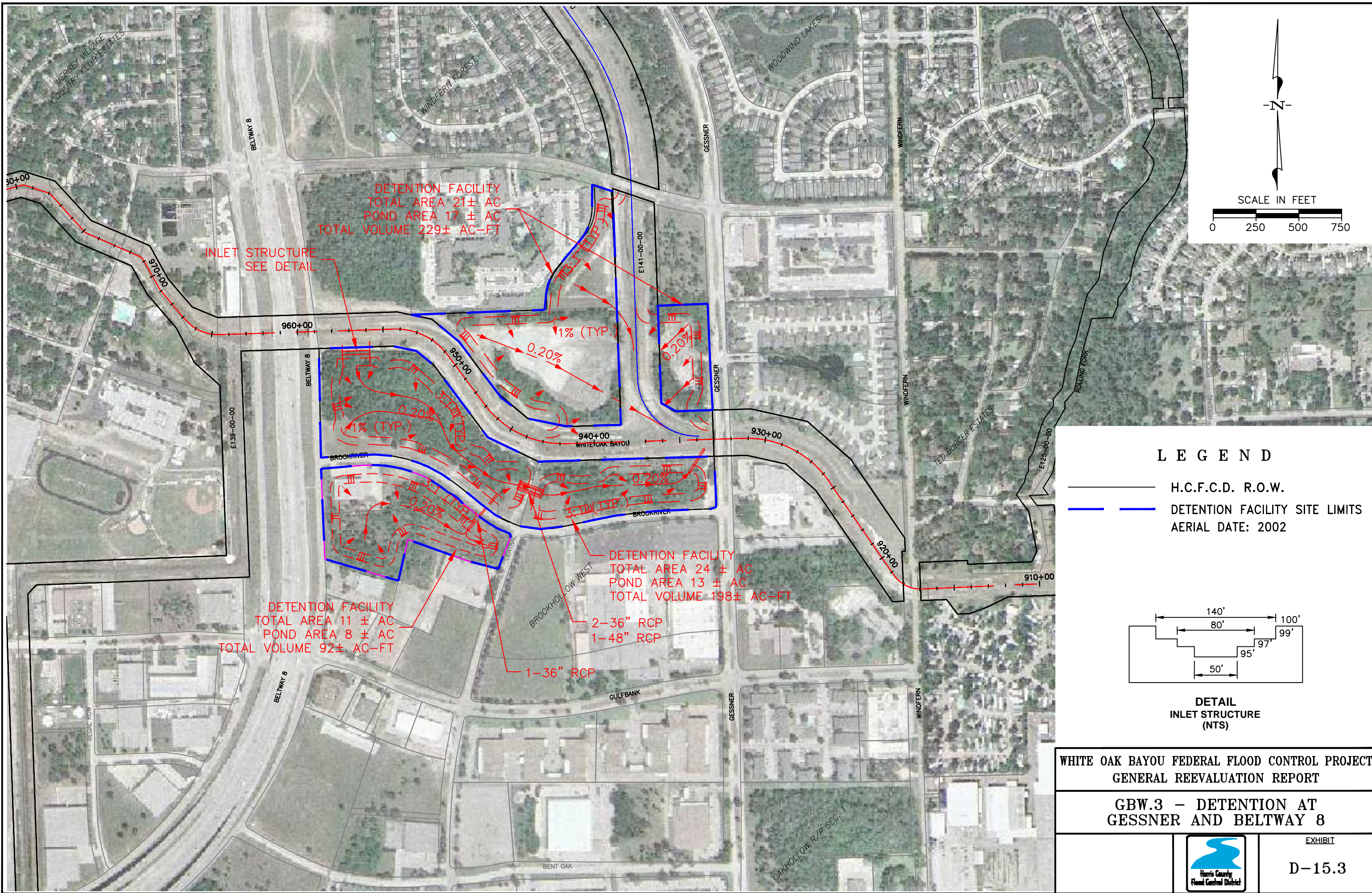

LEGEND

- H.C.F.C.D. R.O.W.
 - DETENTION FACILITY SITE LIMITS
- AERIAL DATE: 2002

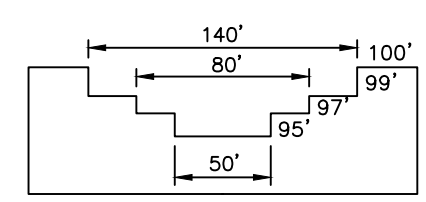

**DETAIL
INLET STRUCTURE
(NTS)**

**WHITE OAK BAYOU FEDERAL FLOOD CONTROL PROJECT
GENERAL REEVALUATION REPORT**

**GBW.3 - DETENTION AT
GESSNER AND BELTWAY 8**



EXHIBIT

D-15.3

FILE INFO: I:\Projects\0344\APPENDIX D\EXHIBITS\New Folder\0-15.4\F_D-15.4.dwg XREFS: Web-row, Bp03, Sx400; Alt-comp, WOBtblk, WOB-util, WOB-ch-3, Bp04, WOB-clb1; Layout_6 MODIFIED: Sep 14, 2012 12:22pm BY: sponozab PLOTTED: Sep 17, 2012 3:35pm PLOT SCALE: 1=1

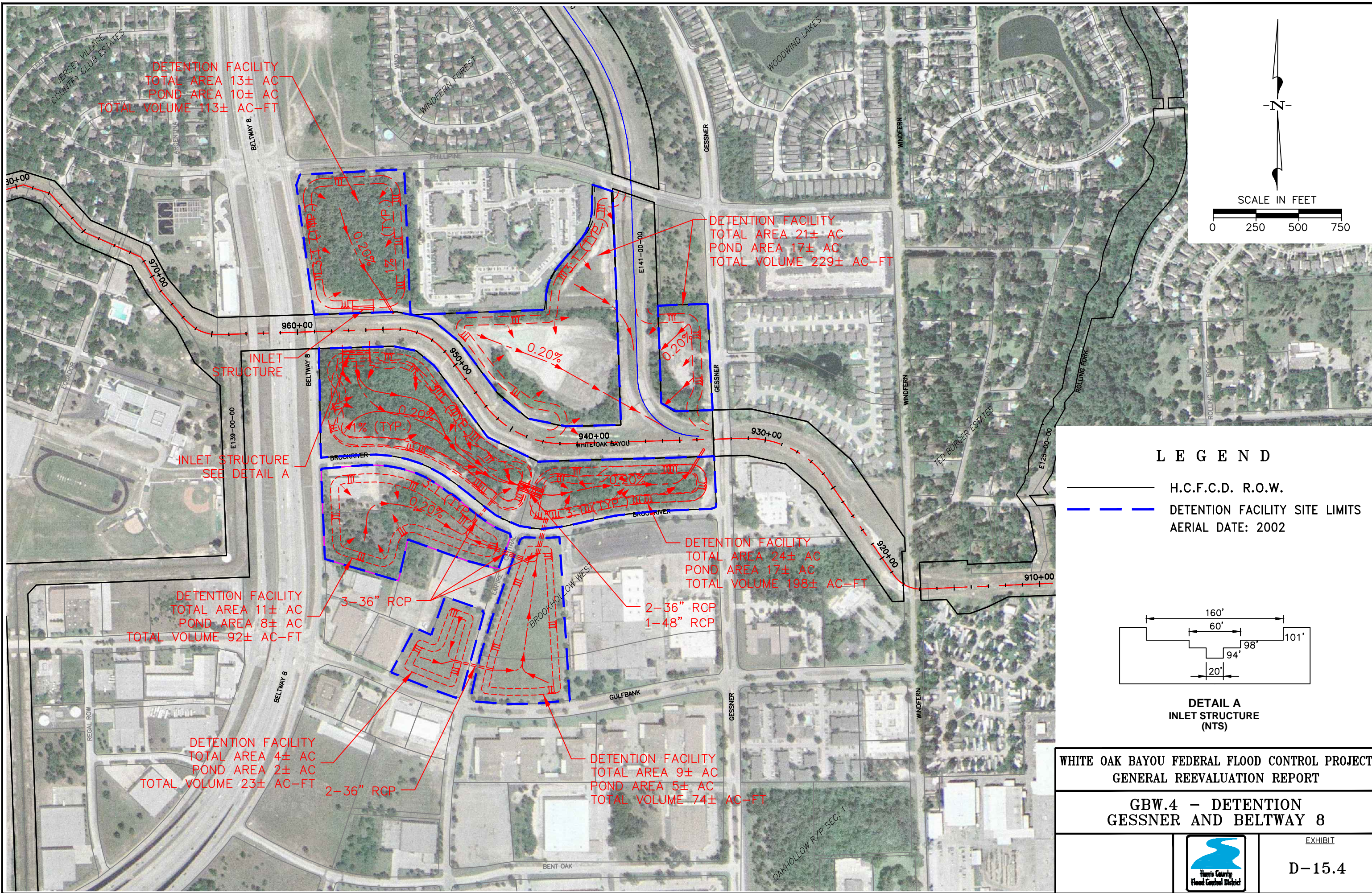

DETECTION FACILITY
TOTAL AREA 13± AC
POND AREA 10± AC
TOTAL VOLUME 113± AC-FT

DETECTION FACILITY
TOTAL AREA 21± AC
POND AREA 17± AC
TOTAL VOLUME 229± AC-FT

DETECTION FACILITY
TOTAL AREA 11± AC
POND AREA 8± AC
TOTAL VOLUME 92± AC-FT

DETECTION FACILITY
TOTAL AREA 4± AC
POND AREA 2± AC
TOTAL VOLUME 23± AC-FT

DETECTION FACILITY
TOTAL AREA 9± AC
POND AREA 5± AC
TOTAL VOLUME 74± AC-FT

DETECTION FACILITY
TOTAL AREA 24± AC
POND AREA 17± AC
TOTAL VOLUME 198± AC-FT

LEGEND

- H.C.F.C.D. R.O.W.
- DETENTION FACILITY SITE LIMITS
- AERIAL DATE: 2002

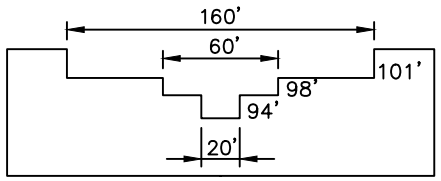

DETAIL A
INLET STRUCTURE
(NTS)

WHITE OAK BAYOU FEDERAL FLOOD CONTROL PROJECT
GENERAL REEVALUATION REPORT

GBW.4 - DETENTION
GESSNER AND BELTWAY 8



EXHIBIT

D-15.4

FILE INFO: I:\Projects\0344\1607\APPENDIX D\EXHIBITS\New Folder\D-16.1\F_D-16.1.dwg XREFS: Web-row, Bc4; ALT-COMP; WOBTRBK; WOB-UTLS01; WOB-CM-3; WOB-CLB1; Sx400; LAYOUT_6 MODIFIED: Sep 14, 2012 12:46pm BY: sgonzalez PLOTTED: Sep 17, 2012 3:47pm PLOT SCALE: 1=1

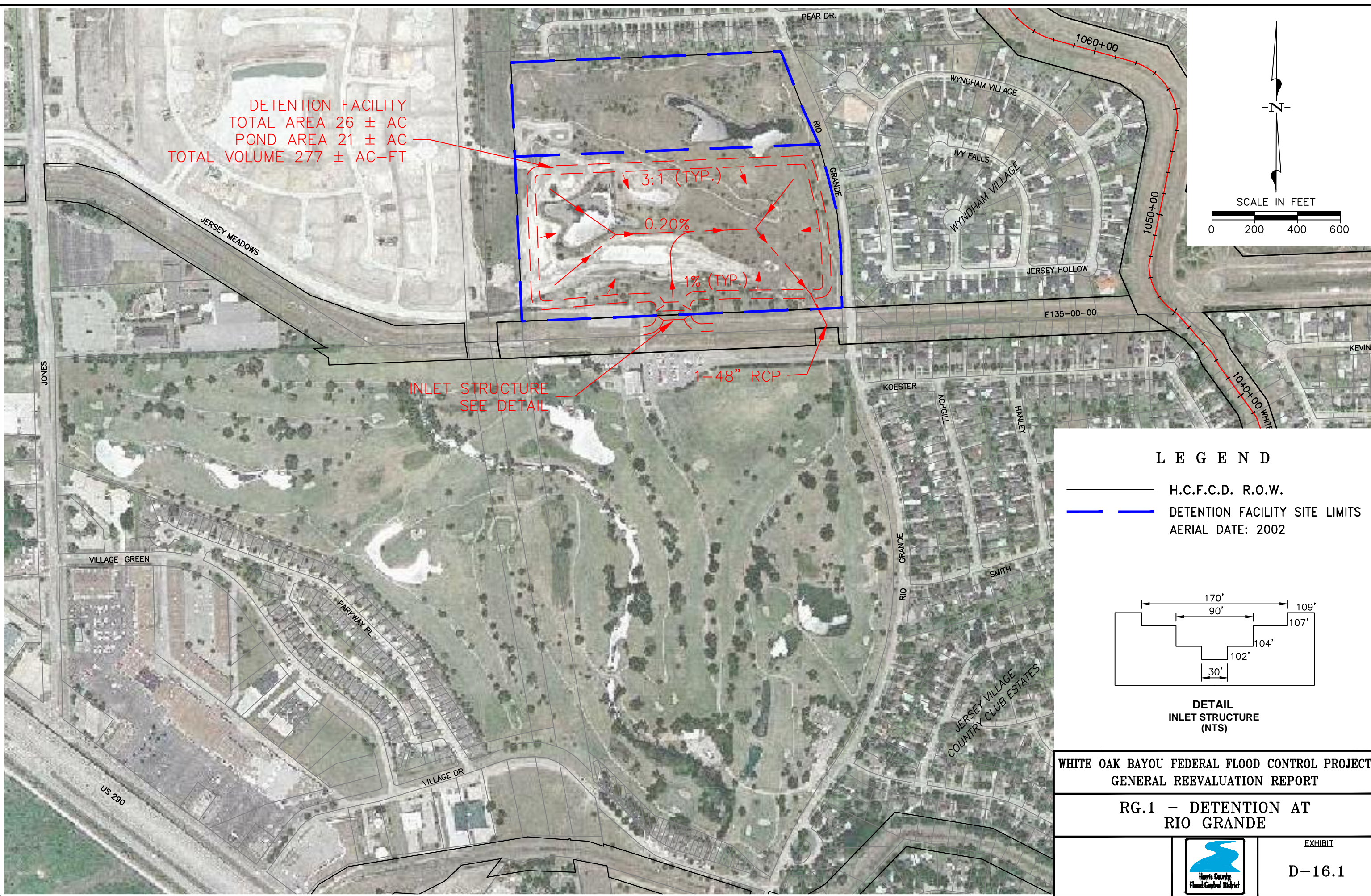

DETENTION FACILITY
 TOTAL AREA 26 ± AC
 POND AREA 21 ± AC
 TOTAL VOLUME 277 ± AC-FT

INLET STRUCTURE
 SEE DETAIL

3:1 (TYP.)

0.20%

1% (TYP.)

1-48" RCP

LEGEND

- H.C.F.C.D. R.O.W.
 - DETENTION FACILITY SITE LIMITS
- AERIAL DATE: 2002

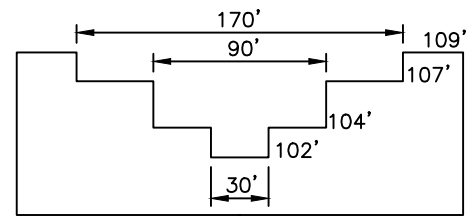

DETAIL
 INLET STRUCTURE
 (NTS)

**WHITE OAK BAYOU FEDERAL FLOOD CONTROL PROJECT
 GENERAL REEVALUATION REPORT**

**RG.1 - DETENTION AT
 RIO GRANDE**



EXHIBIT
 D-16.1

FILE INFO: I:\Projects\0344\1607\APPENDIX D\EXHIBITS\New Folder\D-16.2\E_D-16.2.dwg XREFS: Web-row, Bc4; ALT-COMP; WOBTRBK; WOB-UTLS01; WOB-CM-3; WOB-CLB1; Sx400; LAYOUT_6 MODIFIED: Sep 14, 2012 12:46pm BY: sgonzalez PLOTTED: Sep 17, 2012 3:48pm PLOT SCALE: 1=1

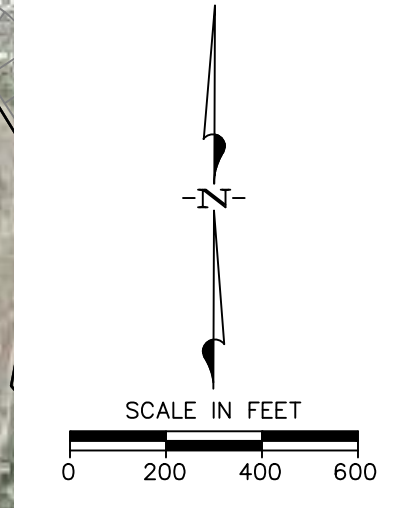
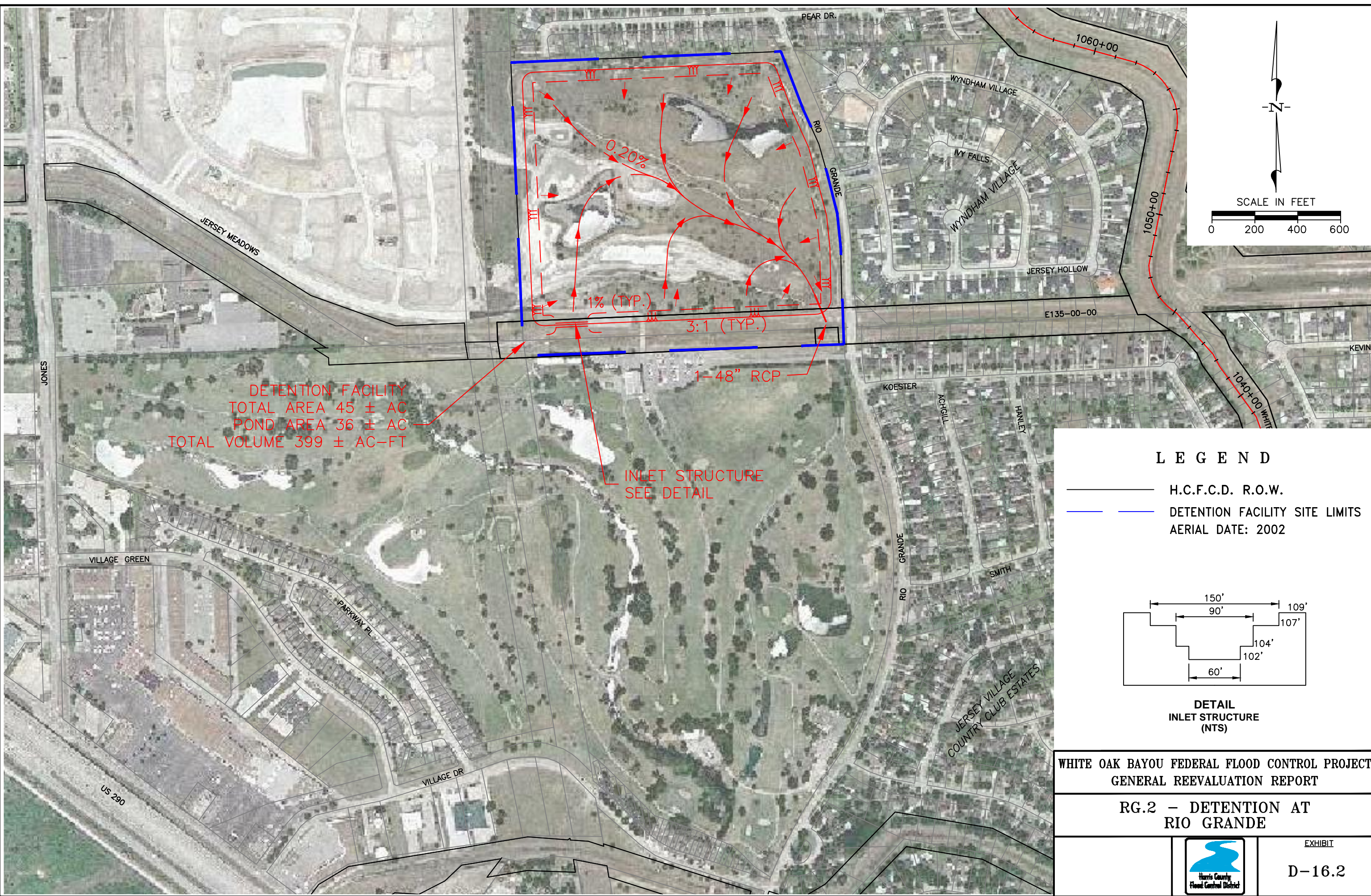

DETENTION FACILITY
 TOTAL AREA 45 ± AC
 POND AREA 36 ± AC
 TOTAL VOLUME 399 ± AC-FT

INLET STRUCTURE
 SEE DETAIL

LEGEND

- H.C.F.C.D. R.O.W.
- DETENTION FACILITY SITE LIMITS

AERIAL DATE: 2002

**DETAIL
 INLET STRUCTURE
 (NTS)**

**WHITE OAK BAYOU FEDERAL FLOOD CONTROL PROJECT
 GENERAL REEVALUATION REPORT**

**RG.2 - DETENTION AT
 RIO GRANDE**



EXHIBIT
 D-16.2

FILE INFO: I:\Projects\0344\1607\APPENDIX D\EXHIBITS\New Folder\0-16.3\16.3\16.3.dwg XREFS: Web-row, Bc4; ALT-COMP; WOBTRBLK; WOB-UTLS01; WOB-CM-3; WOB-CLB1; Sx400; LAYOUT_6 MODIFIED: Sep 14, 2012 12:46pm BY: sgonzalez PLOTTED: Sep 17, 2012 3:49pm PLOT SCALE: 1=1

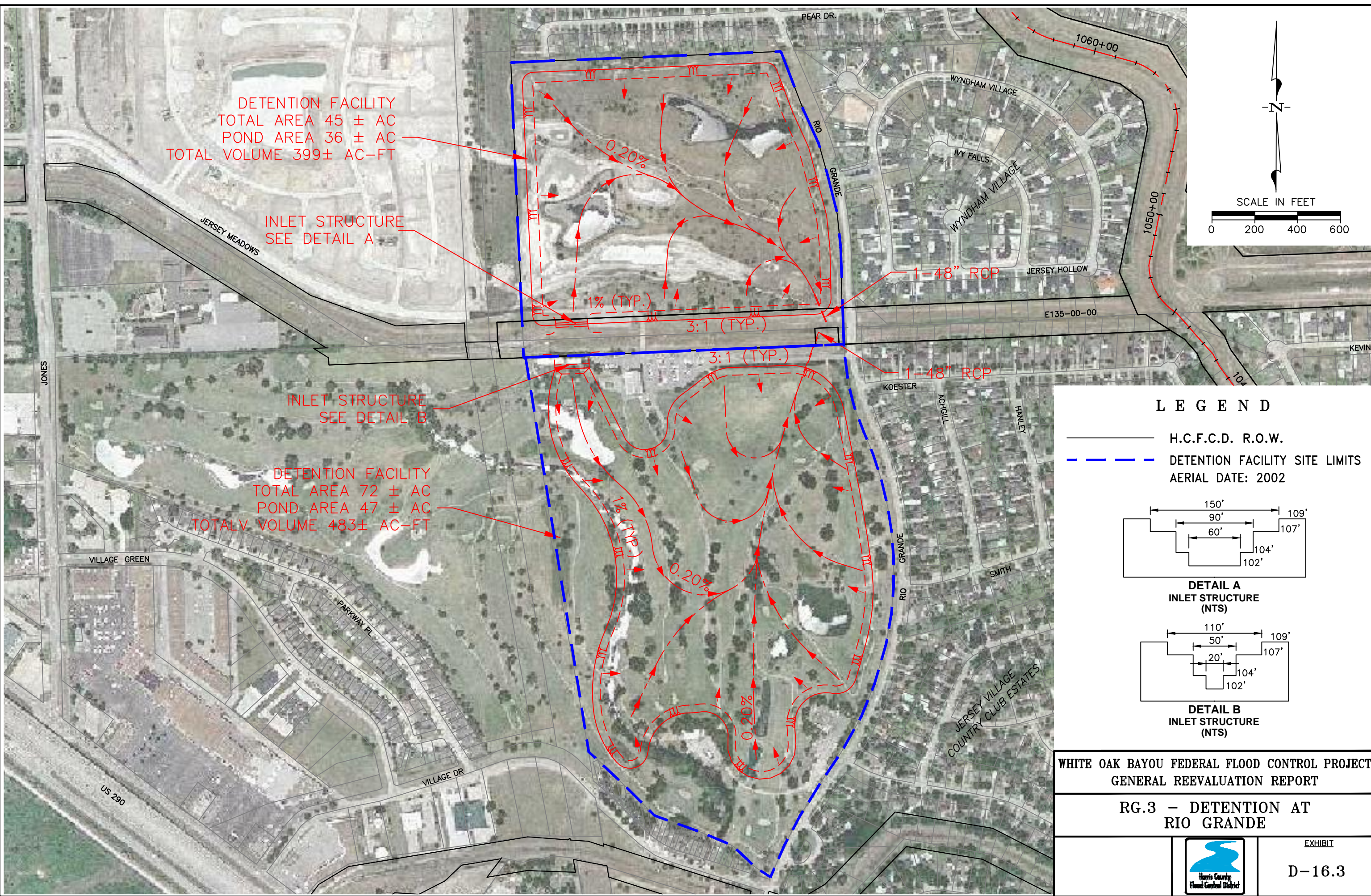

DETENTION FACILITY
TOTAL AREA 45 ± AC
POND AREA 36 ± AC
TOTAL VOLUME 399± AC-FT

INLET STRUCTURE
SEE DETAIL A

INLET STRUCTURE
SEE DETAIL B

DETENTION FACILITY
TOTAL AREA 72 ± AC
POND AREA 47 ± AC
TOTAL VOLUME 483± AC-FT

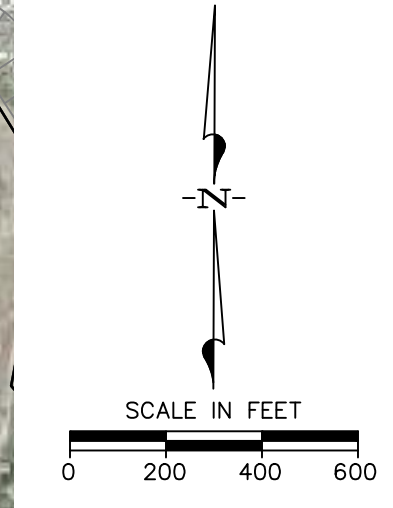

LEGEND

- H.C.F.C.D. R.O.W.
- - - - - DETENTION FACILITY SITE LIMITS
AERIAL DATE: 2002

DETAIL A
INLET STRUCTURE
(NTS)

DETAIL B
INLET STRUCTURE
(NTS)

**WHITE OAK BAYOU FEDERAL FLOOD CONTROL PROJECT
GENERAL REEVALUATION REPORT**

**RG.3 - DETENTION AT
RIO GRANDE**



FILE INFO: I:\Projects\0344\1607\APPENDIX D\EXHIBITS\New Folder\D-16.4\F_D-16.4.dwg XREFS: Web-row, Bc4; ALT-COMP; WOBTRBK; WOB-UTLS01; WOB-CM-3; WOB-CLB1; Sx400; LAYOUT_6 MODIFIED: Sep 14, 2012 12:46pm BY: sgondelez PLOTTED: Sep 17, 2012 3:50pm PLOT SCALE: 1=1

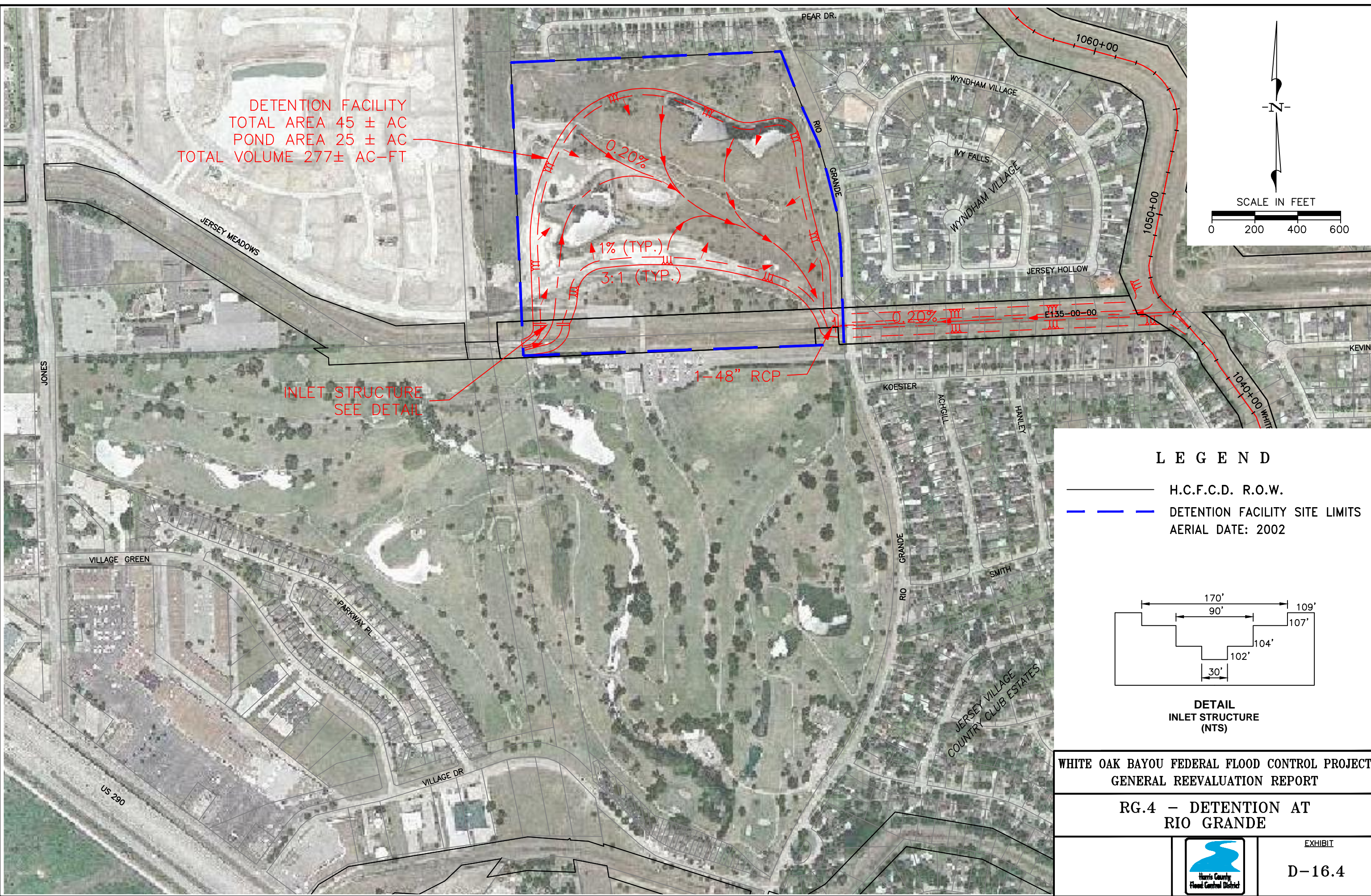

DETENTION FACILITY
 TOTAL AREA 45 ± AC
 POND AREA 25 ± AC
 TOTAL VOLUME 277 ± AC-FT

INLET STRUCTURE
 SEE DETAIL

1-48" RCP

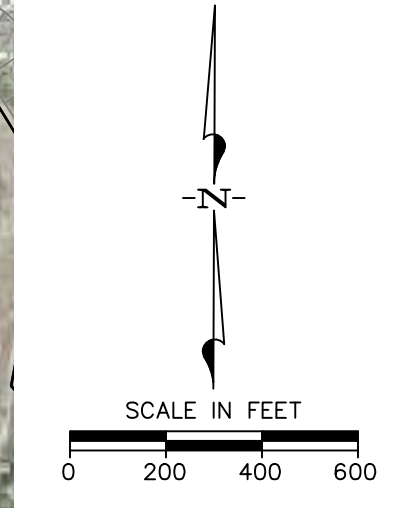

LEGEND

— H.C.F.C.D. R.O.W.
 - - - - - DETENTION FACILITY SITE LIMITS
 AERIAL DATE: 2002

**DETAIL
 INLET STRUCTURE
 (NTS)**

**WHITE OAK BAYOU FEDERAL FLOOD CONTROL PROJECT
 GENERAL REEVALUATION REPORT**

**RG.4 - DETENTION AT
 RIO GRANDE**



EXHIBIT
 D-16.4