

**APPENDIX D
ENGINEERING DESIGN AND ANALYSIS**

PART 3 – EXHIBITS 17.1 - 29

LIST OF EXHIBITS

EXHIBIT NO.

D-17.1	JR.1 – Detention at Jones Rd
D-17.2	JR.2 – Detention at Jones Rd
D-17.3	JR.3 – Detention at Jones Rd
D-17.4	JR.4 – Detention at Jones Rd
D-17.5	JR.5 – Detention at Jones Rd
D-18	Levee Components
D-19.1	Arbor Oaks Levee: LIA Site Layout
D-19.2	Inwood Forest Levee: LIA Site Layout
D-20.1	Woodland Trails North Levee: LWT Site Layout
D-20.2	Woodland Trails West Levee: LWT Site Layout
D-21	Anchor TG.8 Formulated Plan
D-22	Anchor TG.2 Formulated Plan
D-23	Anchor FNH.3 & JR.4 Formulated Plan
D-24	Recommended Plan Components
D-25.1	Recommended Plan – TG.2A1: Cole Creek to FWD CRIP PR
D-25.2	Recommended Plan – TG.2A1: FWD CRIP PR to Shadyvale
D-25.3	Recommended Plan – TG.2A1: Shadyvale to GE200.7A:SUE
D-25.4	Recommended Plan – TG.2A1: GE200.7A:SUE to E200H.2A:West Rd.
D-25.5	Recommended Plan – TG.2A1: E200H.2A:West Rd. to FM 1960.
D-26	JR.4 – Detention at Jones Rd
D-27	HOL.3B - Detention at Hollister
D-28	GBW.3 – Detention at Gessner and Beltway 8
D-29	FNH.2 – Detention at Fairbanks-North Houston

FILE INFO: I:\Projects\0344\APPENDIX D\EXHIBITS\New Folder\D-17.1.dwg XREFS: Web-row, Bp03, Sx400; Alt-comp, WOBtblk, WOB-LUTLS01; WOB-CH-3; Bp04; WOB-FP01; WOB-CLB1; LAYOUT_6 MODIFIED: Sep 14, 2012 1:04pm BY: sgonzalez PLOTTED: Sep 17, 2012 3:51pm PLOT SCALE: 1=1

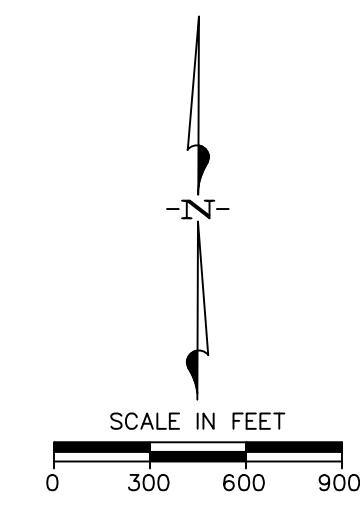
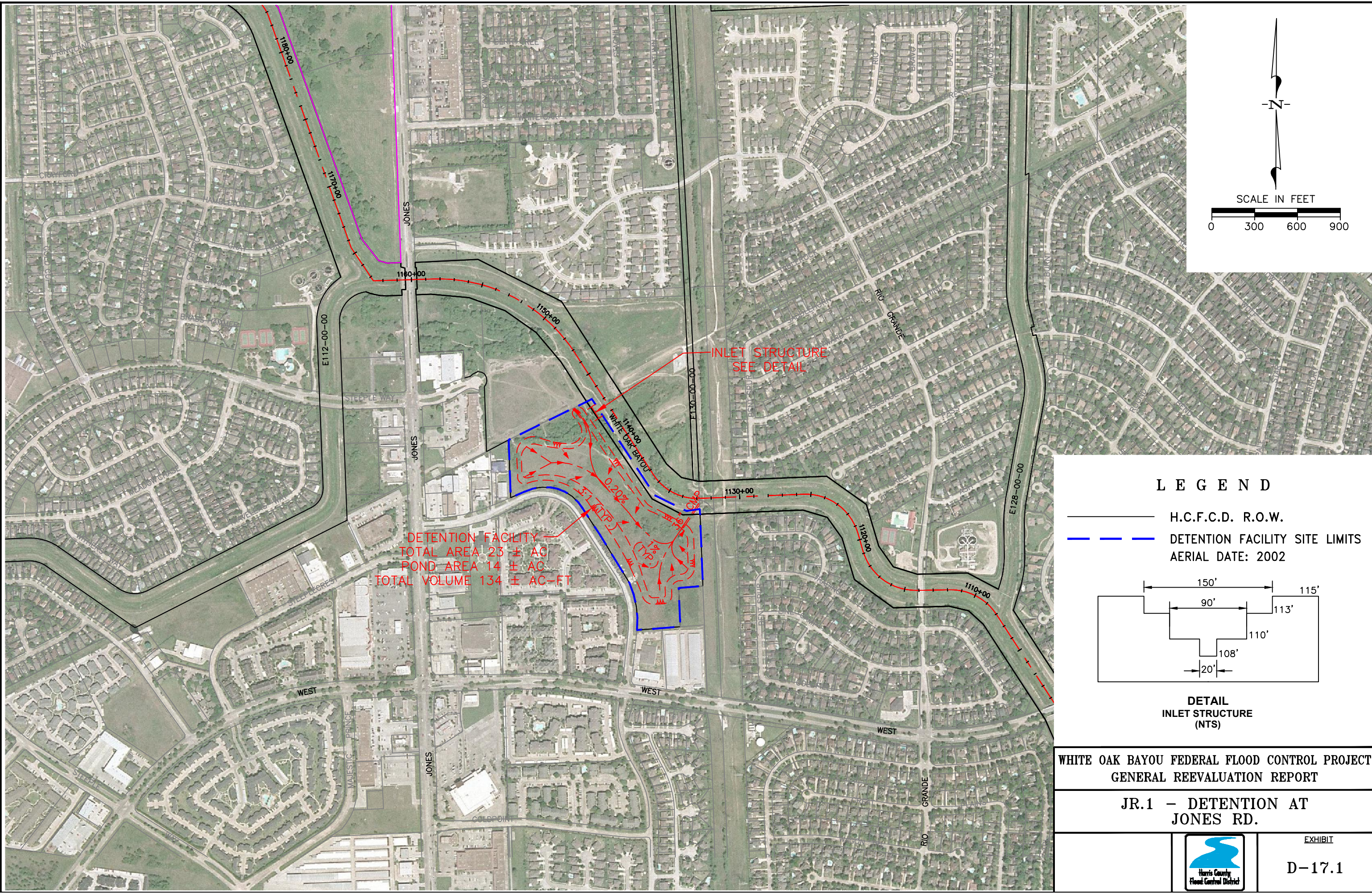

DETENTION FACILITY
 TOTAL AREA 23 ± AC
 POND AREA 14 ± AC
 TOTAL VOLUME 134 ± AC-FT

INLET STRUCTURE
 SEE DETAIL

LEGEND

- H.C.F.C.D. R.O.W.
 - DETENTION FACILITY SITE LIMITS
- AERIAL DATE: 2002

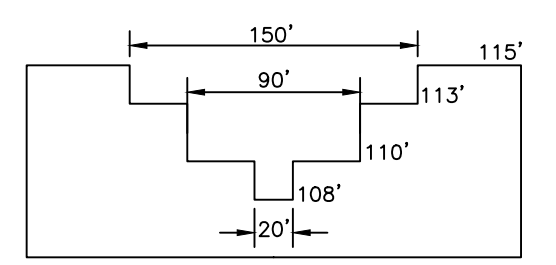

**DETAIL
 INLET STRUCTURE
 (NTS)**

**WHITE OAK BAYOU FEDERAL FLOOD CONTROL PROJECT
 GENERAL REEVALUATION REPORT**

**JR.1 – DETENTION AT
 JONES RD.**



FILE INFO: I:\Projects\0344\APPENDIX D\EXHIBITS\New Folder\D-17.2\E_D-17.2.dwg XREFS: Web-raw, Bp03, Sx400; Alt-Comp, WOBtblk, WOB-LITLS01; WOB-CH-3; Bp04; WOB-FP01; WOB-CLB1; LAYOUT_6 MODIFIED: Sep 14, 2012 1:04pm BY: sgonzalez PLOTTED: Sep 17, 2012 3:52pm PLOT SCALE: 1=1

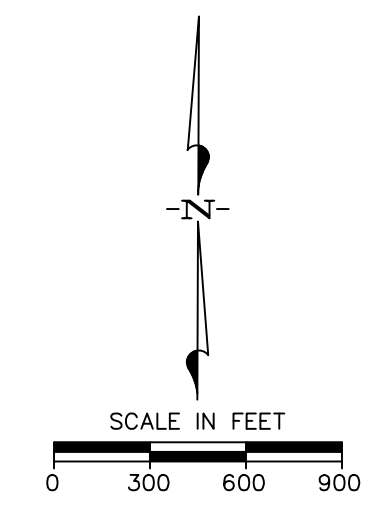
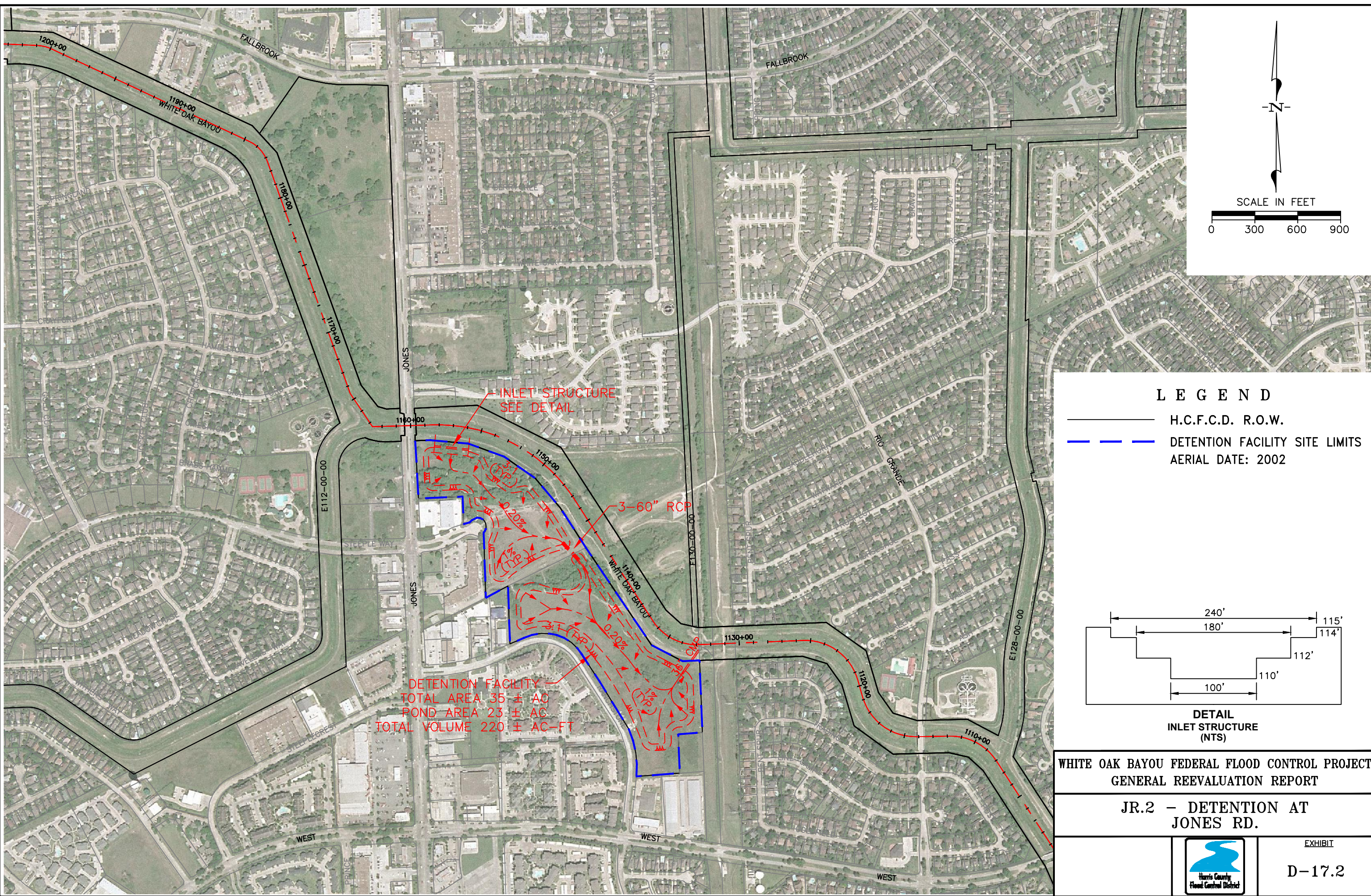

LEGEND

- H.C.F.C.D. R.O.W.
 - DETENTION FACILITY SITE LIMITS
- AERIAL DATE: 2002

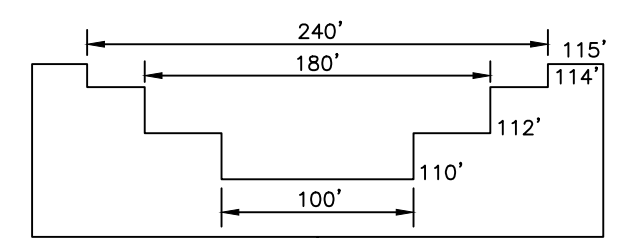

**DETAIL
INLET STRUCTURE
(NTS)**

DETENTION FACILITY
TOTAL AREA 35 ± AC
POND AREA 23 ± AC
TOTAL VOLUME 220 ± AC-FT

**WHITE OAK BAYOU FEDERAL FLOOD CONTROL PROJECT
GENERAL REEVALUATION REPORT**

**JR.2 - DETENTION AT
JONES RD.**



EXHIBIT
D-17.2

FILE INFO: I:\Projects\0344\APPENDIX D\EXHIBITS\New Folder\D-17.3\E_D-17.3.dwg XREFS: Web-raw, Bp03, Sx400; Alt-Comp, WOBtblk, WOB-util, WOB-cha-3, Bp04, WOB-FP01; WOB-clb1; Layout_6 MODIFIED: Sep 14, 2012 1:04pm BY: sgonzalez PLOTTED: Sep 17, 2012 3:53pm PLOT SCALE: 1=1

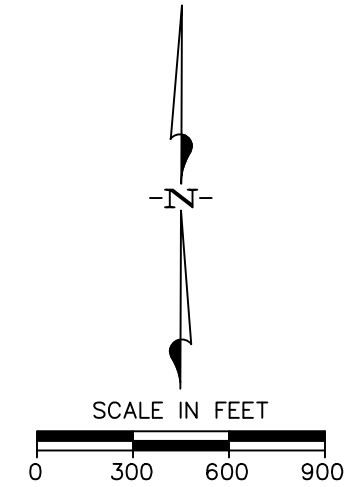
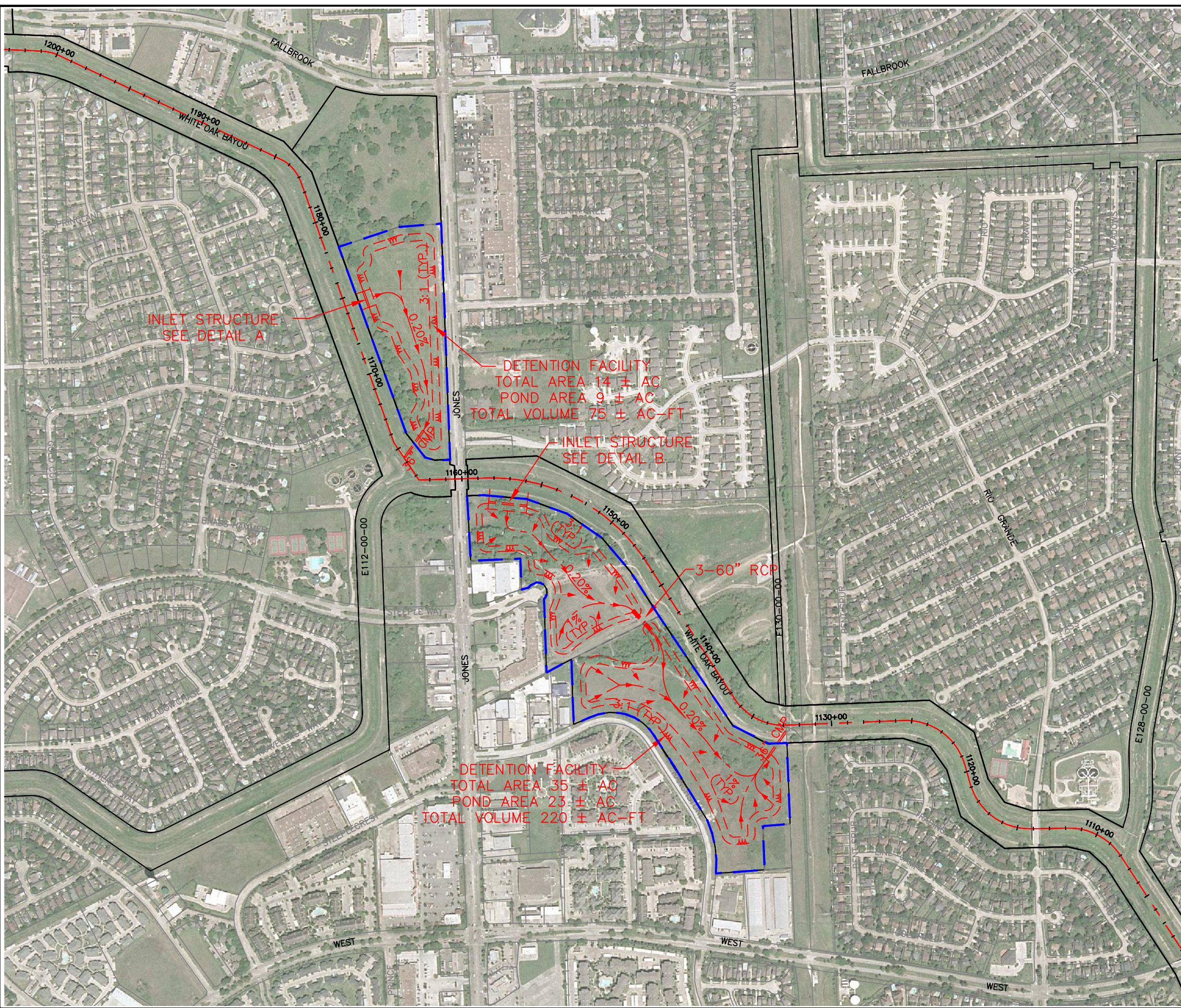

LEGEND

- H.C.F.C.D. R.O.W.
- DETENTION FACILITY SITE LIMITS

AERIAL DATE: 2002

90' 119.5'

DETAIL A
INLET STRUCTURE (NTS)

240' 115'

DETAIL B
INLET STRUCTURE (NTS)

**WHITE OAK BAYOU FEDERAL FLOOD CONTROL PROJECT
GENERAL REEVALUATION REPORT**

**JR.3 - DETENTION AT
JONES RD.**



FILE INFO: I:\Projects\0344\1607\APPENDIX D\EXHIBITS\New Folder\D-17.4\17.4.dwg XREFS: Web-row, Bp03, Sx400; Alt-comp, WOBtblk, WOB-lt1501; WOB-ch-3; Bp04; WOB-FP01; WOB-CLB1; LAYOUT_6 MODIFIED: Sep 14, 2012 1:04pm BY: sgonzalez PLOTTED: Sep 17, 2012 3:54pm PLOT SCALE: 1=1

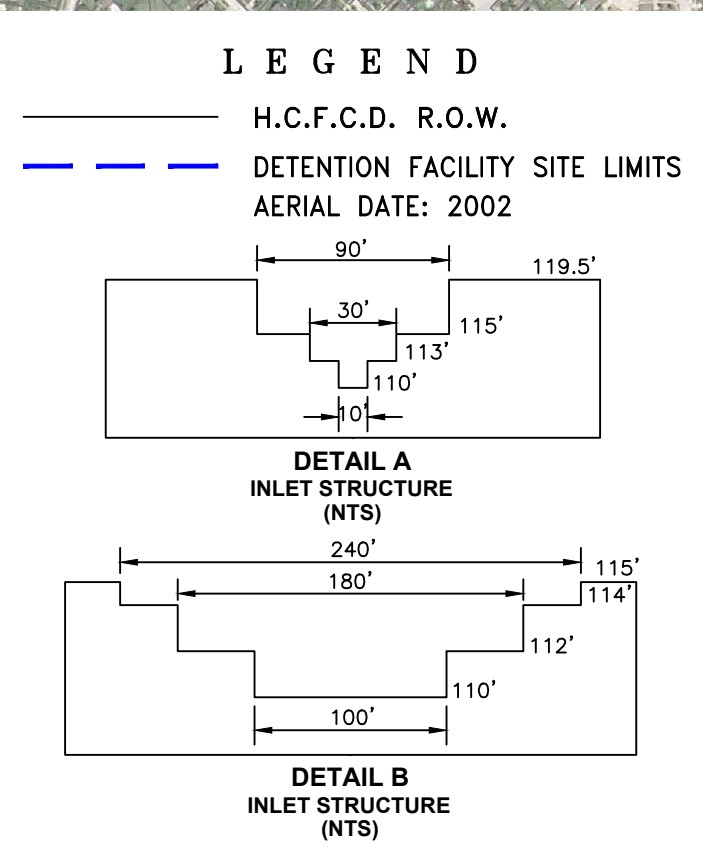
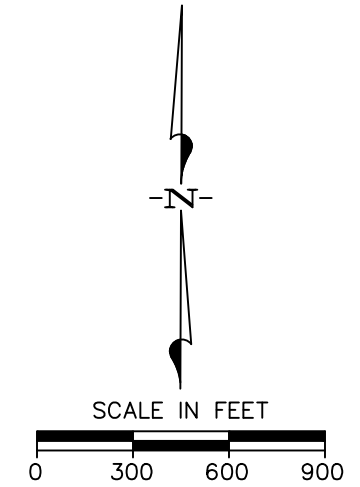
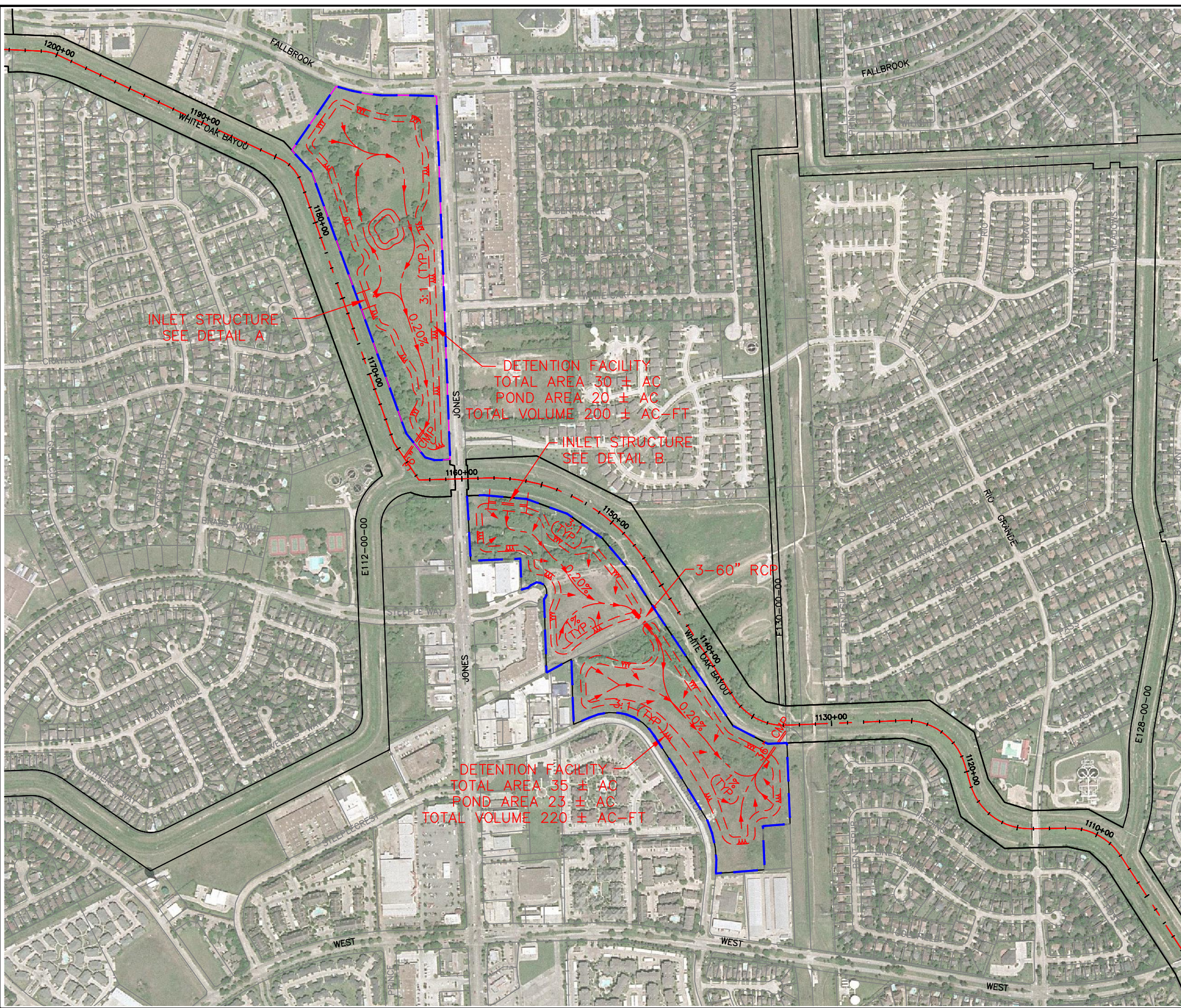

**WHITE OAK BAYOU FEDERAL FLOOD CONTROL PROJECT
GENERAL REEVALUATION REPORT**

**JR.4 - DETENTION AT
JONES RD.**



FILE INFO: I:\Projects\0344\1607\APPENDIX D\EXHIBITS\New Folder\D-17.5\E_D-17.5.dwg XREFS: Web-raw, Bp03, Sx400; Alt-Comp, WOBtblk, WOB-util, WOB-cha-3, Bp04, WOB-FP01; WOB-CLB1; LAYOUT_6 MODIFIED: Sep 14, 2012 1:04pm BY: sponozek PLOTTED: Sep 17, 2012 3:55pm PLOT SCALE: 1=1

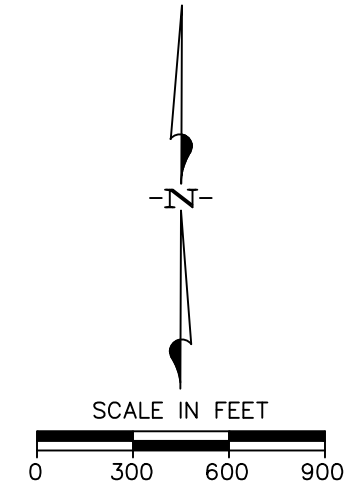
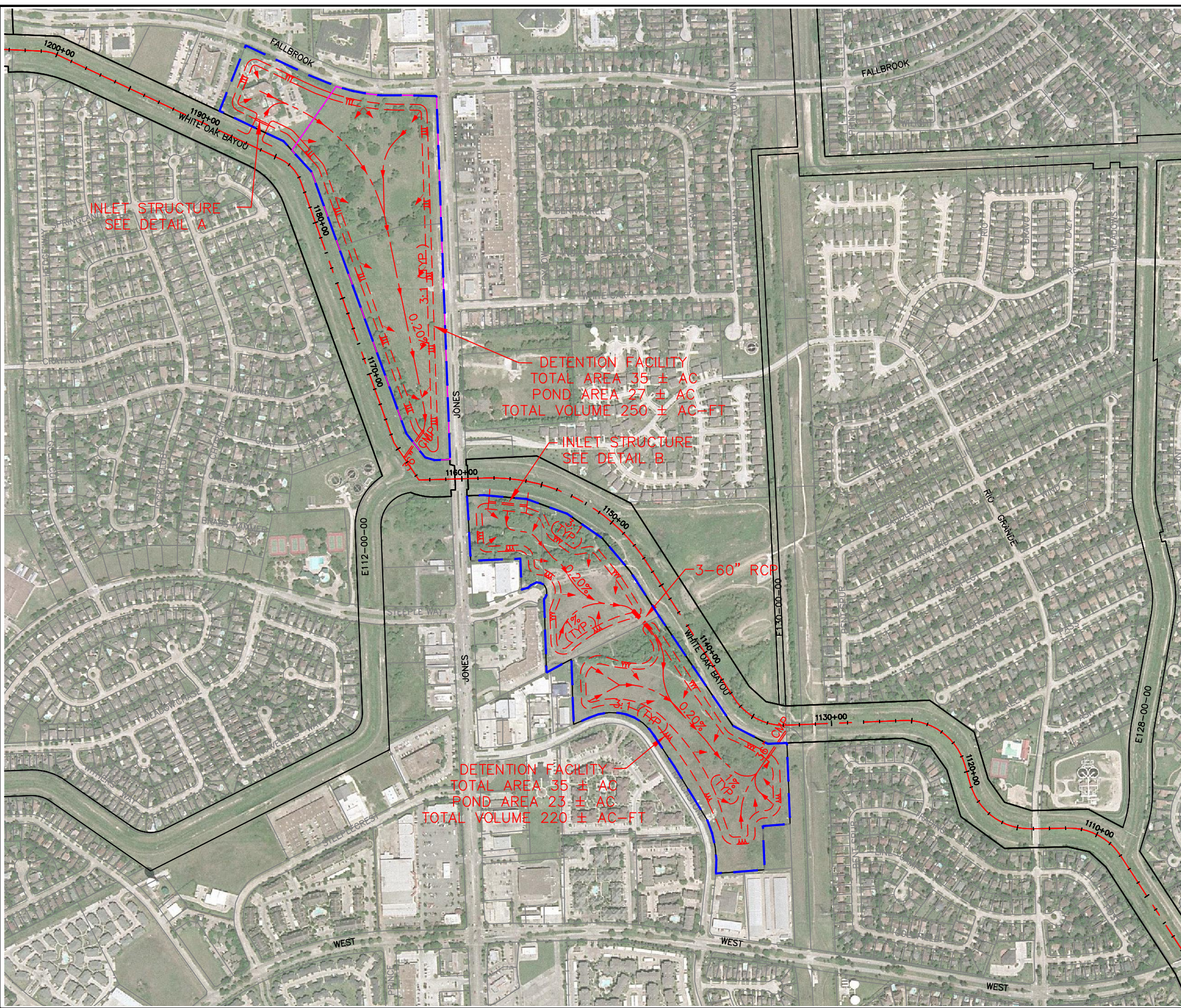

LEGEND

————— H.C.F.C.D. R.O.W.
 - - - - - DETENTION FACILITY SITE LIMITS
 AERIAL DATE: 2002

90' 119.5'

DETAIL A
 INLET STRUCTURE
 (NTS)

240' 115'

DETAIL B
 INLET STRUCTURE
 (NTS)

**WHITE OAK BAYOU FEDERAL FLOOD CONTROL PROJECT
 GENERAL REEVALUATION REPORT**

**JR.5 - DETENTION AT
 JONES RD.**



FILE INFO: I:\Projek\0344\607\APPENDIX D\EXHIBITS\0-18\0-18.dwg MODIFIED: Sep 14, 2012 1:05pm BY: sponzalez PLOTTED: Sep 17, 2012 4:01pm PLOT SCALE: 1=4000

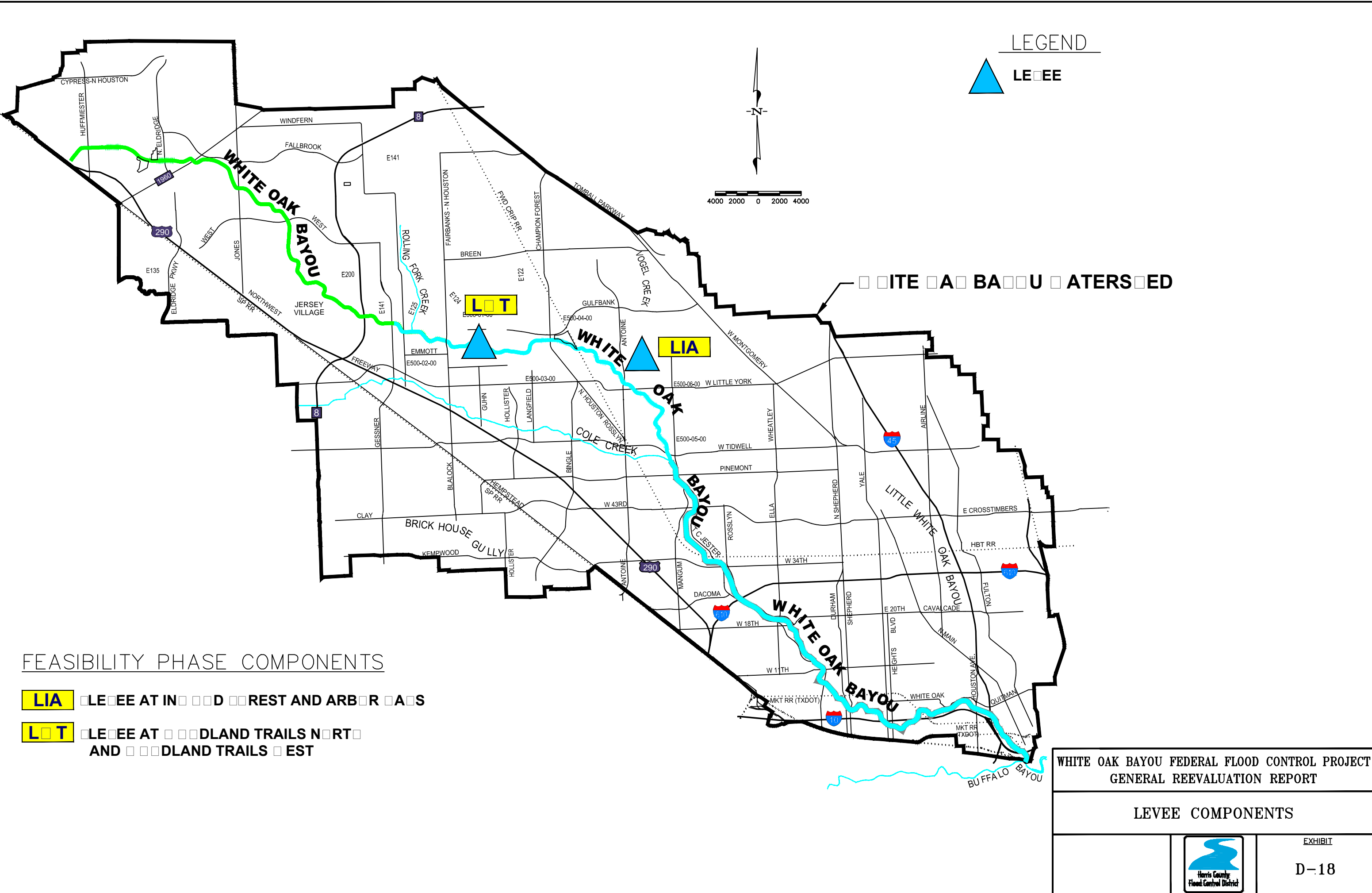

FEASIBILITY PHASE COMPONENTS

- LIA** LEVEE AT INLAND REST AND ARBORWAYS
- LOT** LEVEE AT LAND TRAILS NORTH AND LAND TRAILS WEST

WHITE OAK BAYOU FEDERAL FLOOD CONTROL PROJECT
GENERAL REEVALUATION REPORT

LEVEE COMPONENTS

	EXHIBIT
	D-18

FILE INFO: I:\Projects\0344\APPENDIX D\EXHIBITS\New Folder\D-19.1\F_D-19.1.dwg XREFS: W08T01K; Street; Web-cdb1; Web-tpd1; Sva00; BPO3; Web-row; W08-JULISO1; 27CONTOURSO1 MODIFIED: Sep 14, 2012 1:17pm BY: sgonzalez PLOTTED: Sep 17, 2012 4:02pm PLOT SCALE: 1=40

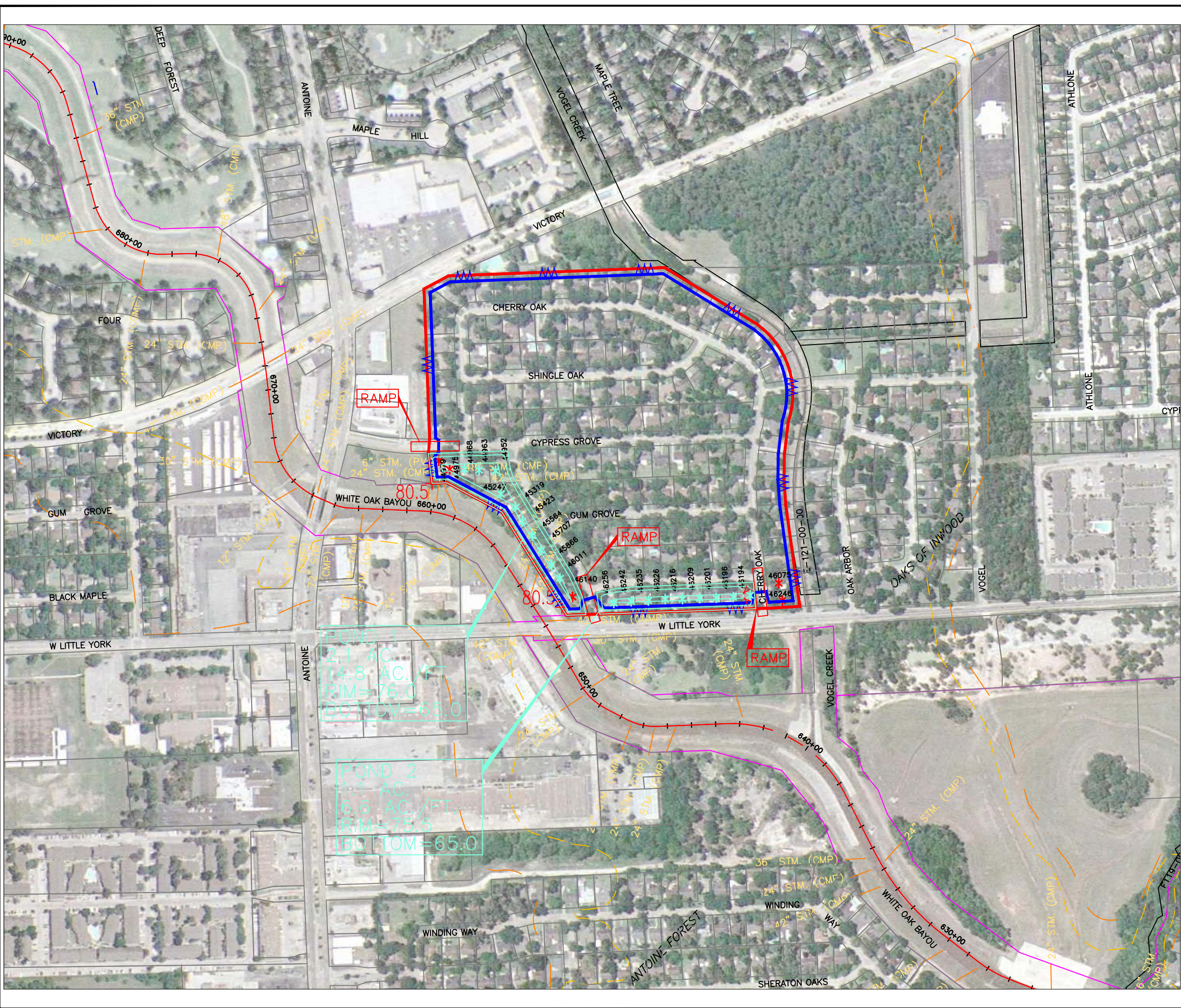

2% LEVEE ANALYSIS

ITEM:	UNIT
DRAINAGE AREA (AC)	42
LEVEE (FT)	5230
PARCEL NO.	24
RAMP	3
INTERIOR POND AREA (AC)	3.2
INTERIOR POND VOL. (AC/FT)	21.4



- H.C.F.C.D. R.O.W.
- 500 YEAR FLOOD PLAIN
- - - 100 YEAR FLOOD PLAIN
- DRAINAGE BOUNDARY
- ▨ PROP. LEVEE
- INTERIOR DETENTION



WHITE OAK BAYOU FEDERAL FLOOD CONTROL PROJECT
GENERAL REEVALUATION REPORT

ARBOR OAKS LEVEE: LIA
SITE LAYOUT



EXHIBIT

D-19.1

FILE INFO: I:\Projects\0344\APPENDIX D\EXHIBITS\New Folder\D-19.2\F_D-19.2.dwg XREFS: W07BIBLK; Street; Web-cb1; Web-tp01; Bp03; Web-row; Sst400; 27CONTOURS01; W08-JTLIS01 MODIFIED: Sep 14, 2012 1:18pm BY: sgondelez PLOTTED: Sep 17, 2012 4:03pm PLOT SCALE: 1=40

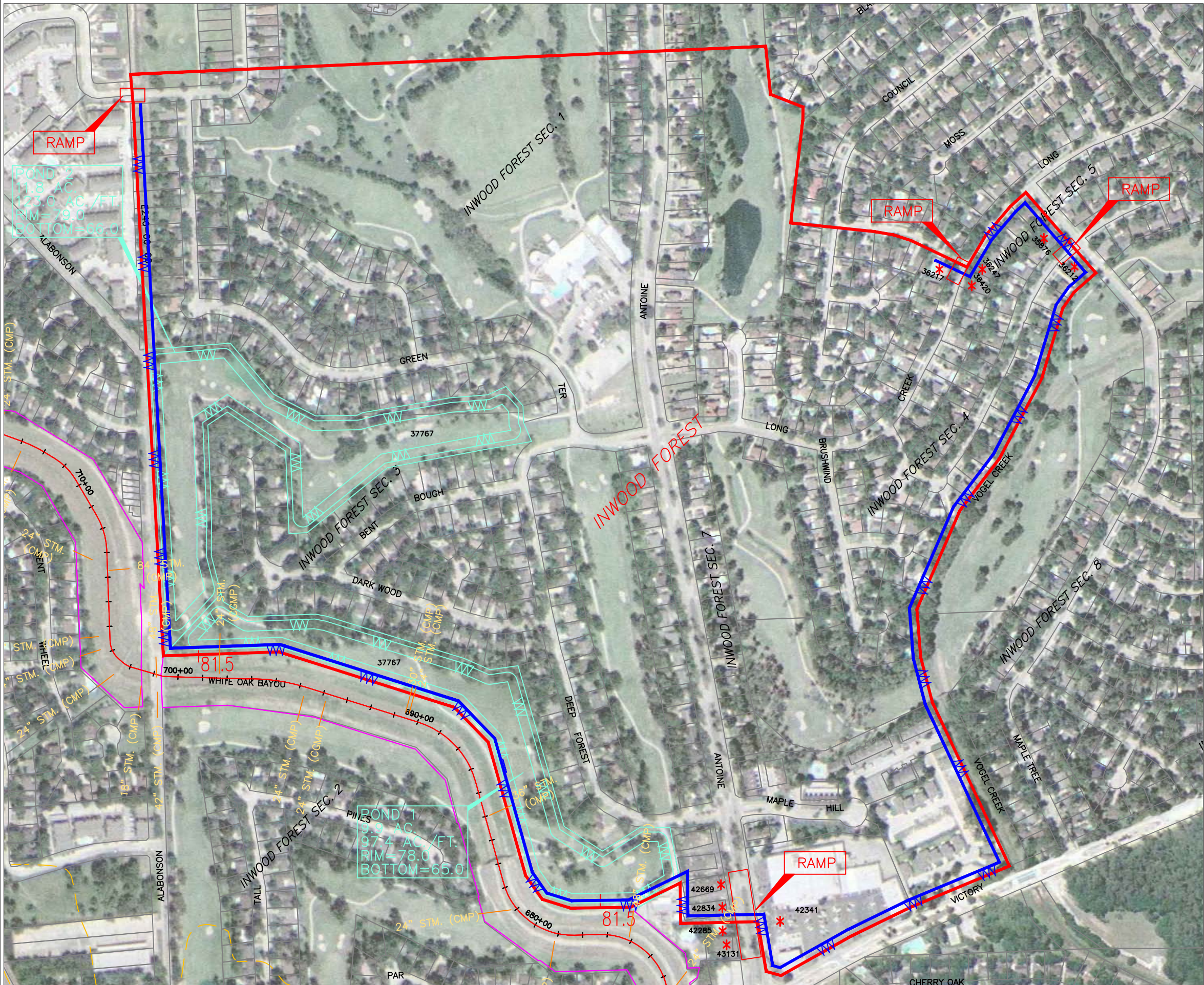

2% LEVEE ANALYSIS

ITEM:	UNIT
DRAINAGE AREA (AC)	228
LEVEE (FT)	10210
PARCEL NO.	11
RAMP	4
INTERIOR POND AREA (AC)	21.7
INTERIOR POND VOL. (AC/FT)	220.4



LEGEND

- H.C.F.C.D. R.O.W.
- - - 500 YEAR FLOOD PLAIN
- - - 100 YEAR FLOOD PLAIN
- DRAINAGE BOUNDARY
- W W PROP. LEVEE
- INTERIOR DETENTION



WHITE OAK BAYOU FEDERAL FLOOD CONTROL PROJECT
GENERAL REEVALUATION REPORT

INWOOD FOREST LEVEE: LIA
SITE LAYOUT



EXHIBIT
D-19.2

FILE INFO: I:\Projects\0344\APPENDIX D\EXHIBITS\New Folder\D-20_1\F_D-20_1.dwg XREFS: W08TBULK; Street; Web-cb1; Web-tp01; Bp03; Web-ror; Sst400; 27COMTORS01; W08-UTILS01 MODIFIED: Sep 14, 2012 1:52pm BY: sgonzalez PLOTTED: Sep 17, 2012 4:04pm PLOT SCALE: 1=40



POND 1
7.2 AC
63.9 AC/FT
RIM=91.0
BOTTOM=89.0

POND 2
14.0 AC
140.7 AC/FT
RIM=91.0
BOTTOM=79.7

2% LEVEE ANALYSIS

ITEM:	UNIT
DRAINAGE AREA (AC)	359
LEVEE (FT)	8830
PARCEL NO.	6
RAMP	1
INTERIOR POND AREA (AC)	21.2
INTERIOR POND VOL. (AC/FT)	204.6

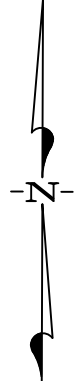

LEGEND

- H.C.F.C.D. R.O.W.
- - - 500 YEAR FLOOD PLAIN
- - - 100 YEAR FLOOD PLAIN
- DRAINAGE BOUNDARY
- = PROP. LEVEE
- INTERIOR DETENTION



WHITE OAK BAYOU FEDERAL FLOOD CONTROL PROJECT
GENERAL REEVALUATION REPORT

WOODLAND TRAILS NORTH LEVEE: LWT
SITE LAYOUT



EXHIBIT

D-20.1

FILE INFO: I:\Projects\0344\APPENDIX D\EXHIBITS\New Folder\0-20.2\0-20.2.dwg XREFS: W08T01K; Street; W08-cb1; W08-tp01; Bp03; W08-ror; S0400; 27CONTOURS01; W08-JTL01 MODIFIED: Sep 14, 2012 1:50pm BY: sgondelez PLOTTED: Sep 17, 2012 4:05pm PLOT SCALE: 1=40

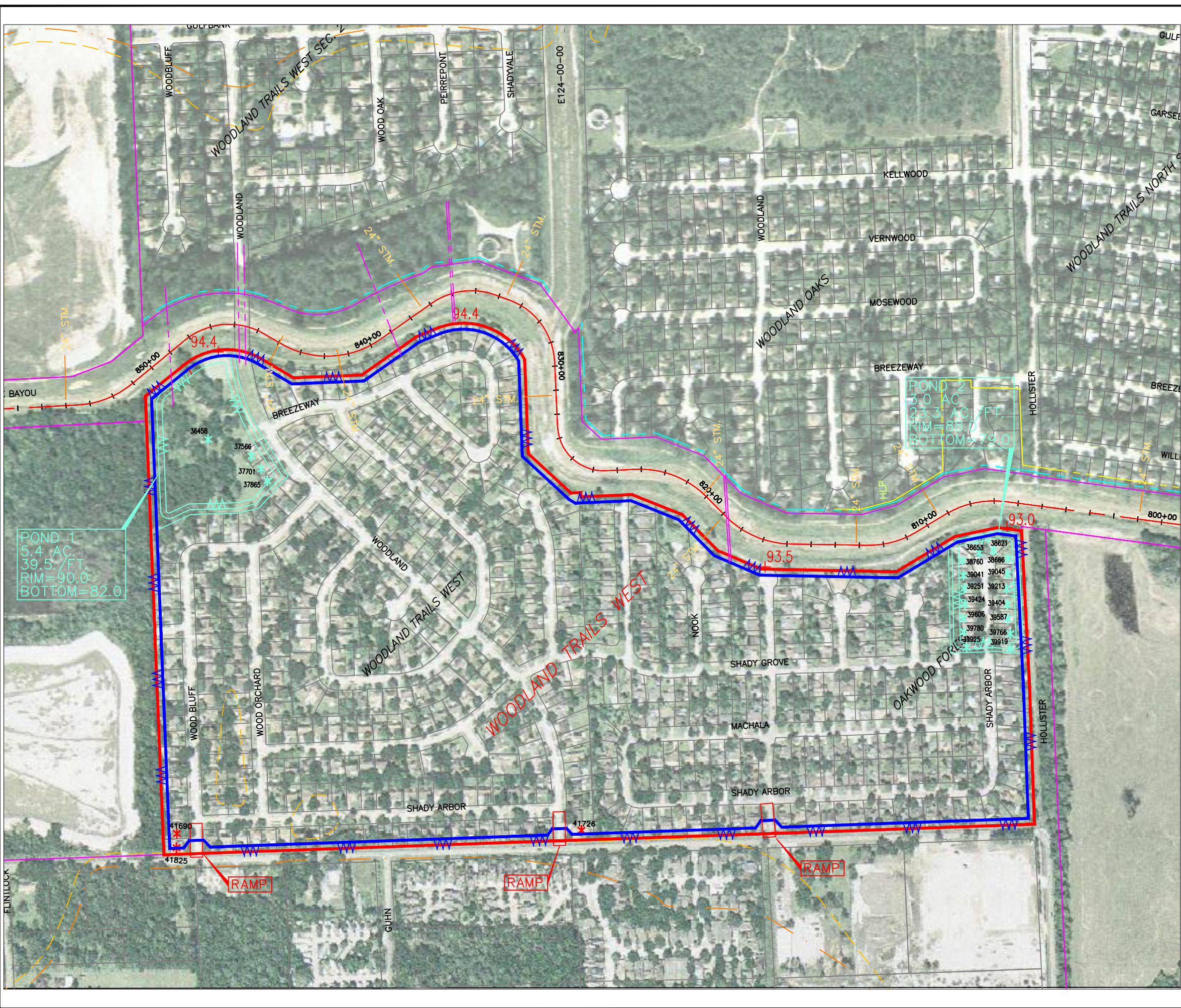

2% LEVEE ANALYSIS

ITEM:	UNIT
DRAINAGE AREA (AC)	132
LEVEE (FT)	11050
PARCEL NO.	23
RAMP	3
INTERIOR POND AREA (AC)	21.7
INTERIOR POND VOL. (AC/FT)	220.4

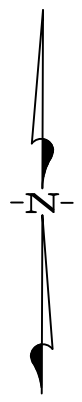

LEGEND

- H.C.F.C.D. R.O.W.
- 500 YEAR FLOOD PLAIN
- - - 100 YEAR FLOOD PLAIN
- DRAINAGE BOUNDARY
- / - / - PROP. LEVEE
- INTERIOR DETENTION



WHITE OAK BAYOU FEDERAL FLOOD CONTROL PROJECT
GENERAL REEVALUATION REPORT

WOODLAND TRAILS WEST LEVEE: LWT
SITE LAYOUT



EXHIBIT
D-20.2

FILE INFO: I:\Projects\10344\1607\APPENDIX D\EXHIBITS\0-21\0-21.dwg MODIFIED: Sep 14, 2012 1:57pm BY: agraceoae PLOTTED: Sep 17, 2012 4:05pm PLOT SCALE: 1=4000

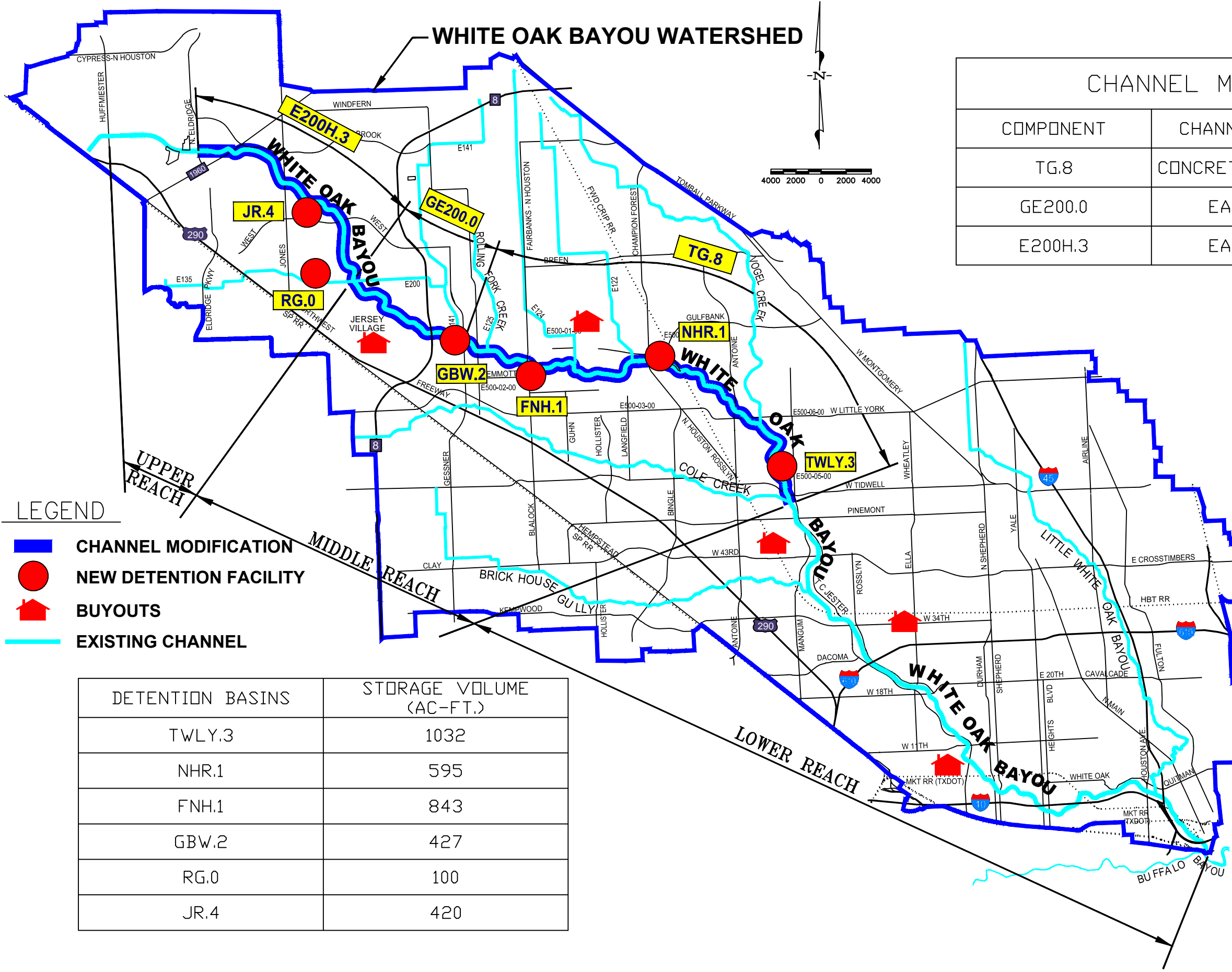

COMPONENT	CHANNEL TYPE	TYPICAL BOTTOM WIDTH (FT.)
TG.8	CONCRETE - LINED	80'-90'
GE200.0	EARTHEN	30'-0"
E200H.3	EARTHEN	60'-100'

LEGEND

- █ CHANNEL MODIFICATION
- NEW DETENTION FACILITY
- BUYOUTS
- EXISTING CHANNEL

DETENTION BASINS	STORAGE VOLUME (AC-FT.)
TWLY.3	1032
NHR.1	595
FNH.1	843
GBW.2	427
RG.0	100
JR.4	420

**WHITE OAK BAYOU FEDERAL FLOOD CONTROL PROJECT
GENERAL REEVALUATION REPORT**

ANCHOR TG.8 FORMULATED PLAN



Harris County
Flood Control District

EXHIBIT

D-21

WHITE OAK BAYOU WATERSHED

COMPONENT	CHANNEL TYPE	TYPICAL BOTTOM WIDTH (FT.)
TG.2	EARTHEN	50'-60'
GE200.0	EARTHEN	30'-0"
E200H.2	EARTHEN	50'-80'

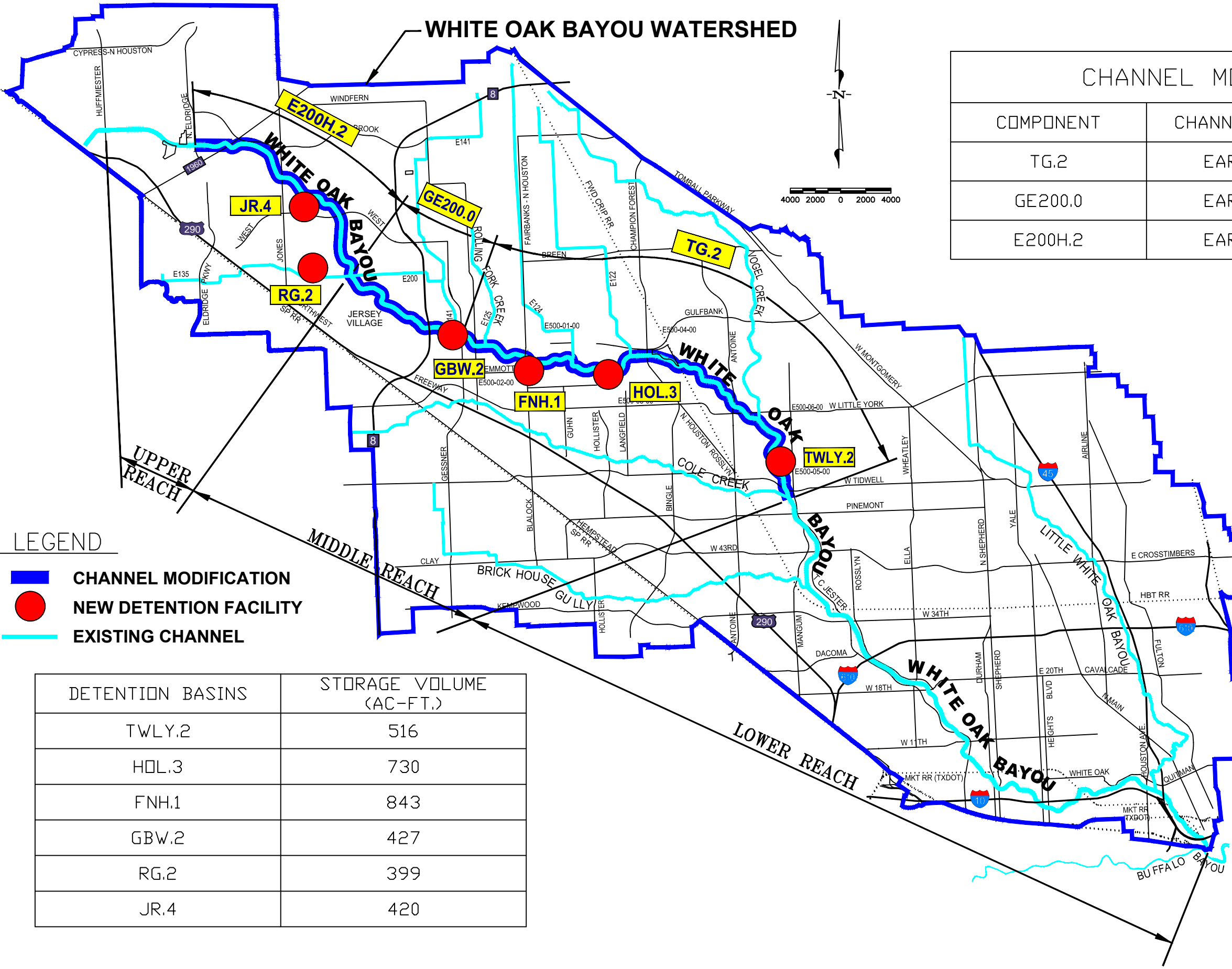

LEGEND

- █ CHANNEL MODIFICATION
- NEW DETENTION FACILITY
- █ EXISTING CHANNEL

DETENTION BASINS	STORAGE VOLUME (AC-FT.)
TWLY.2	516
HOL.3	730
FNH.1	843
GBW.2	427
RG.2	399
JR.4	420

WHITE OAK BAYOU FEDERAL FLOOD CONTROL PROJECT
GENERAL REEVALUATION REPORT

ANCHOR TG.2 FORMULATED PLAN

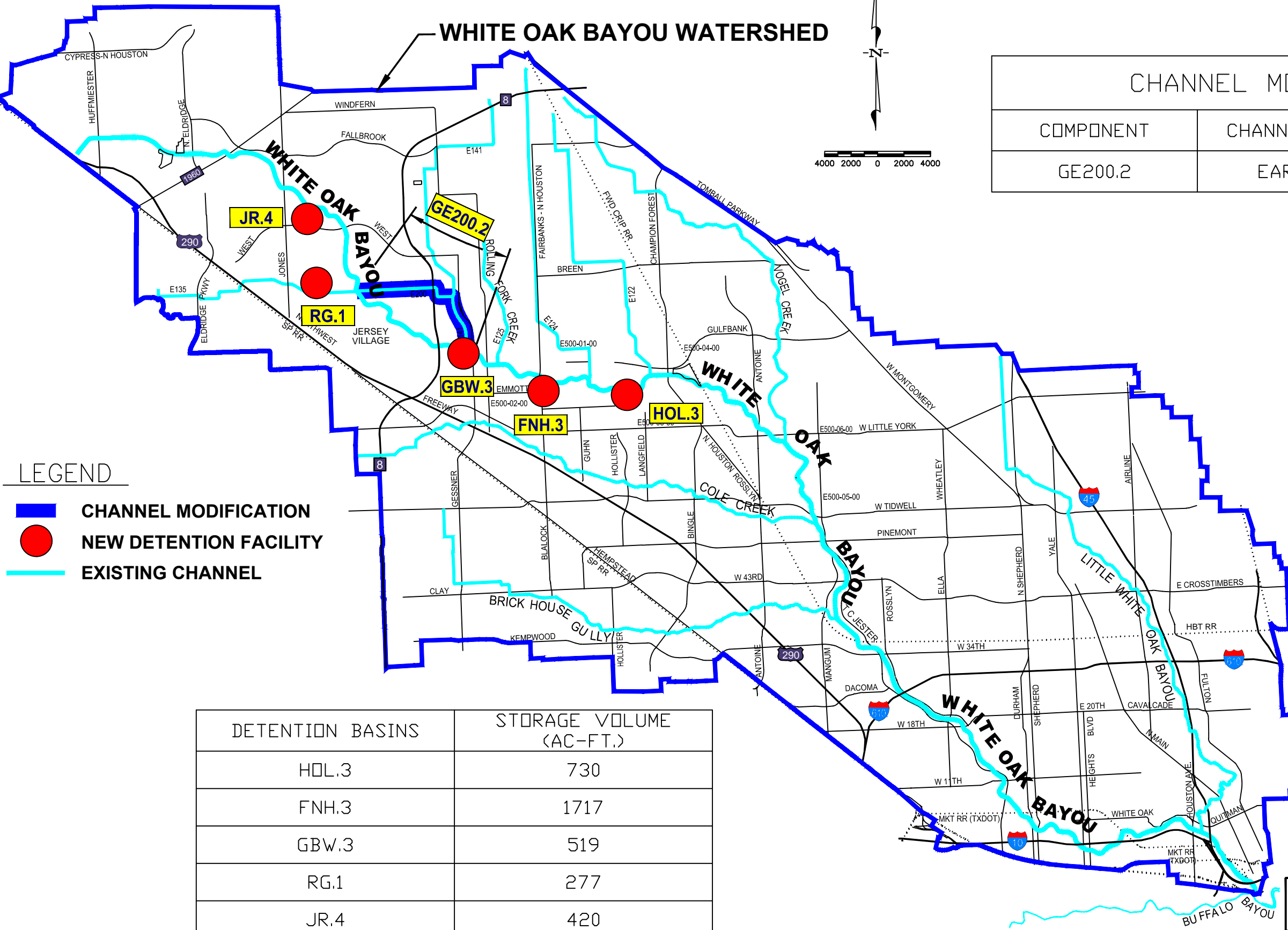
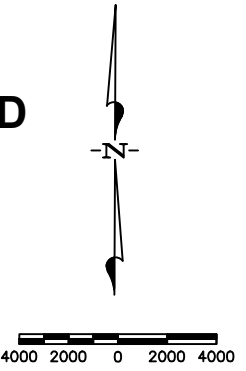

EXHIBIT
D-22

FILE INFO: I:\Projects\10344\1607\APPENDIX D\EXHIBITS\D-22\D-22.dwg MODIFIED: Sep 14, 2012 1:58pm BY: agarcadez PLOTTED: Sep 17, 2012 4:05pm PLOT SCALE: 1=4000

WHITE OAK BAYOU WATERSHED

CHANNEL MODIFICATIONS		
COMPONENT	CHANNEL TYPE	TYPICAL BOTTOM WIDTH (FT.)
GE200.2	EARTHEN	50'-80'



LEGEND

- █ CHANNEL MODIFICATION
- NEW DETENTION FACILITY
- █ EXISTING CHANNEL

DETENTION BASINS	STORAGE VOLUME (AC-FT.)
HOL.3	730
FNH.3	1717
GBW.3	519
RG.1	277
JR.4	420

WHITE OAK BAYOU FEDERAL FLOOD CONTROL PROJECT GENERAL REEVALUATION REPORT

ANCHOR FNH.3 & JR.4 FORMULATED PLAN



EXHIBIT

D-23

FILE INFO: I:\Projects\0344\0344\APPENDIX D\EXHIBITS\D-23\0-23.dwg MODIFIED: Sep 14, 2012 2:17pm BY: sgonzalez PLOTTED: Sep 17, 2012 4:05pm PLOT SCALE: 1=400

FILE INFO: E:\Project\10344\1607\APPENDIX D\EXHIBITS\D-24\0-24_5-13-10.dwg MODIFIED: Mar 15, 2013 10:37am BY: Hemsuoran PLOTTED: Mar 15, 2013 10:37am PLOT SCALE: 1=400

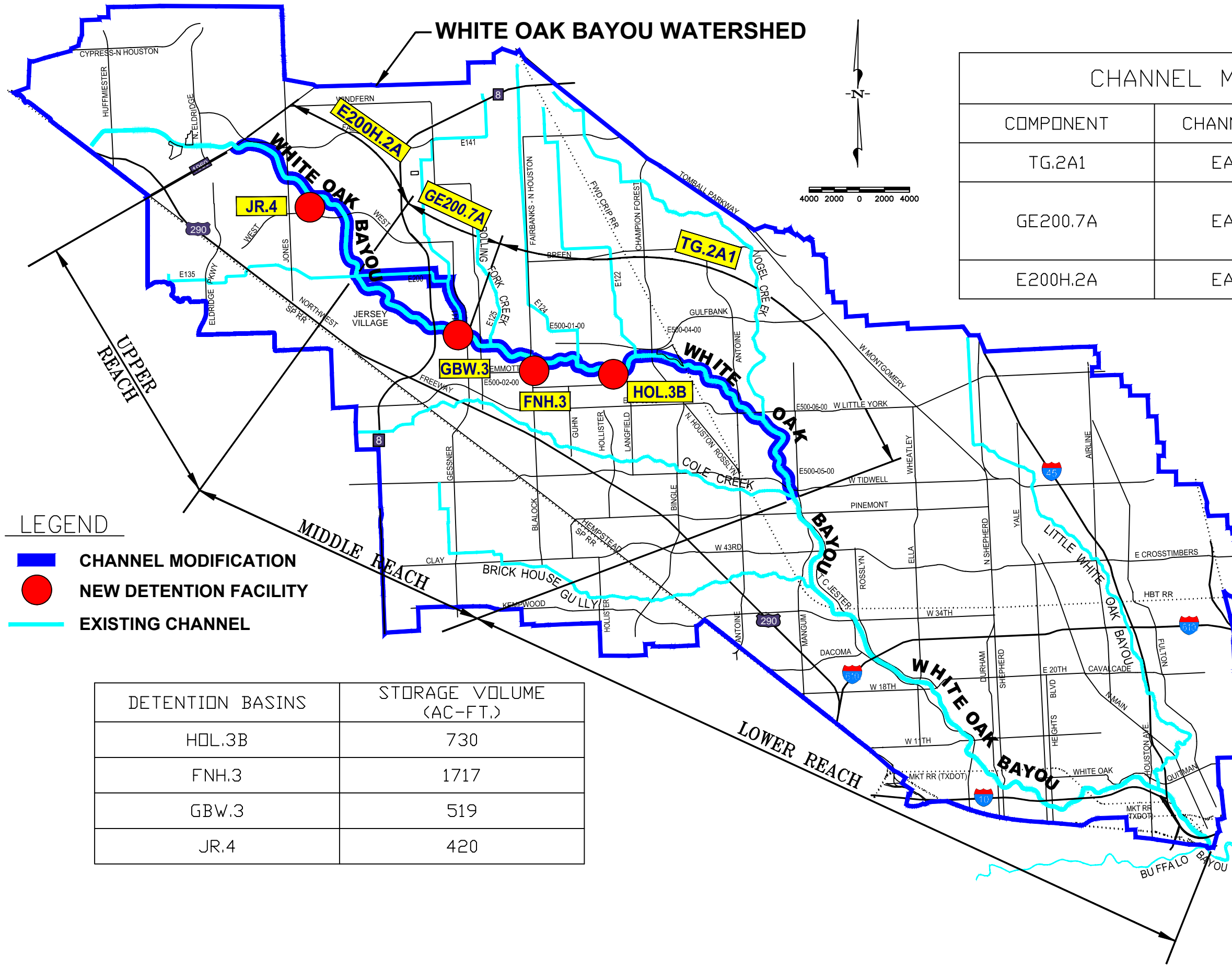

WHITE OAK BAYOU WATERSHED

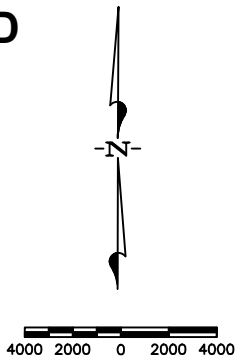

CHANNEL MODIFICATIONS		
COMPONENT	CHANNEL TYPE	TYPICAL BOTTOM WIDTH (FT.)
TG.2A1	EARTHEN	50'-60'
GE200.7A	EARTHEN	30'-80' (WITH GABIONS FOR EROSION PROTECTION)
E200H.2A	EARTHEN	50'-80'

LEGEND

- █ CHANNEL MODIFICATION
- NEW DETENTION FACILITY
- █ EXISTING CHANNEL

DETENTION BASINS	STORAGE VOLUME (AC-FT.)
HOL.3B	730
FNH.3	1717
GBW.3	519
JR.4	420

**WHITE OAK BAYOU FEDERAL FLOOD CONTROL PROJECT
GENERAL REEVALUATION REPORT**

RECOMMENDED PLAN

	EXHIBIT
	D-24

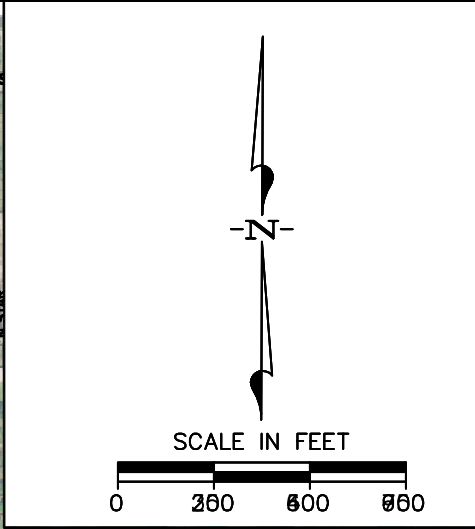
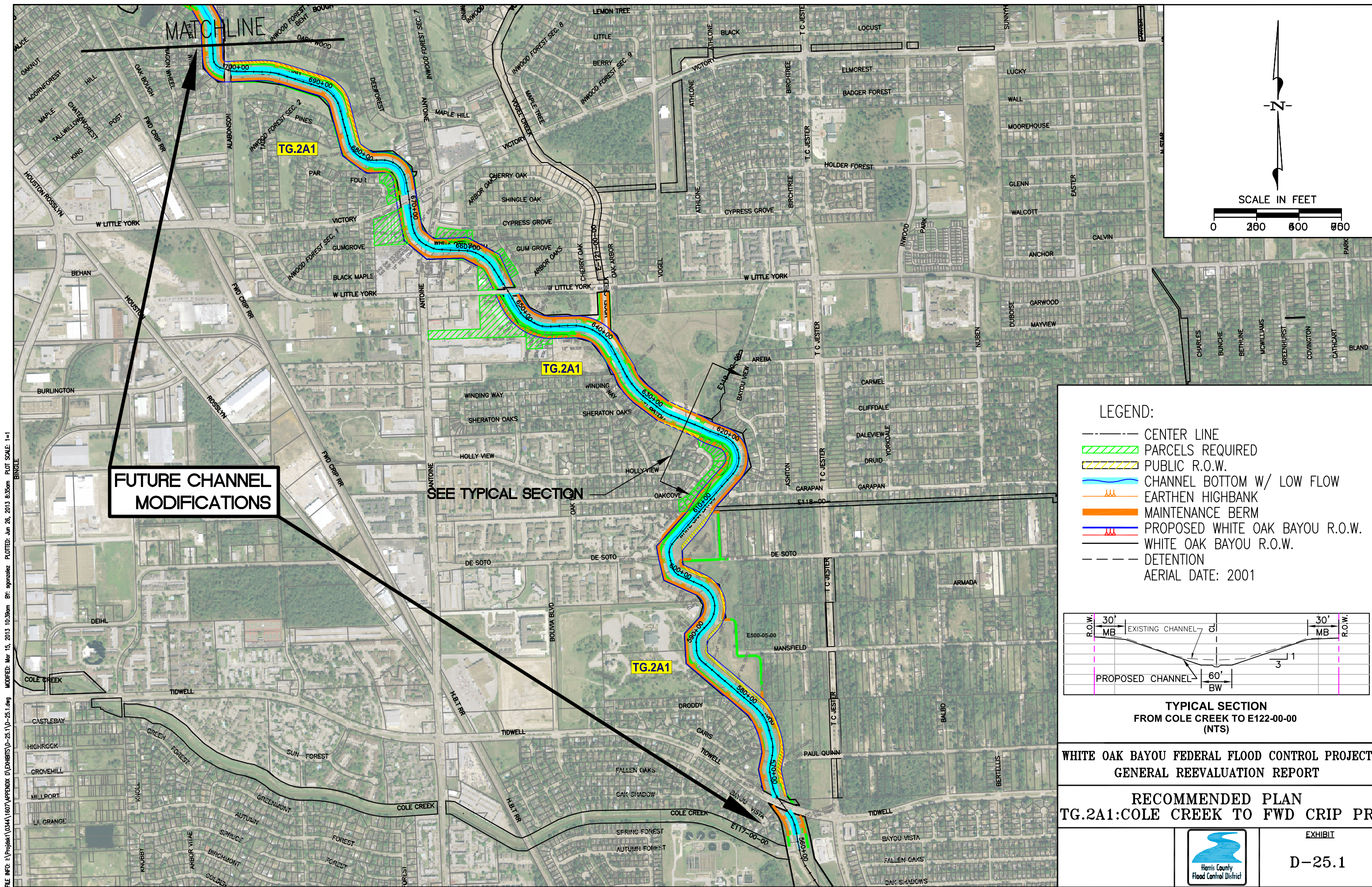

FUTURE CHANNEL MODIFICATIONS

SEE TYPICAL SECTION

LEGEND:

- CENTER LINE
 - ▨ PARCELS REQUIRED
 - ▨ PUBLIC R.O.W.
 - CHANNEL BOTTOM W/ LOW FLOW
 - EARTHEN HIGHBANK
 - MAINTENANCE BERM
 - PROPOSED WHITE OAK BAYOU R.O.W.
 - WHITE OAK BAYOU R.O.W.
 - DETENTION
- AERIAL DATE: 2001

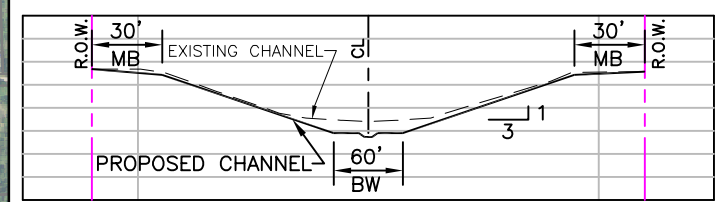

TYPICAL SECTION FROM COLE CREEK TO E122-00-00 (NTS)

**WHITE OAK BAYOU FEDERAL FLOOD CONTROL PROJECT
GENERAL REEVALUATION REPORT**

**RECOMMENDED PLAN
TG.2A1: COLE CREEK TO FWD CRIP PR**

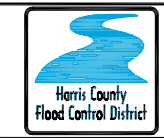
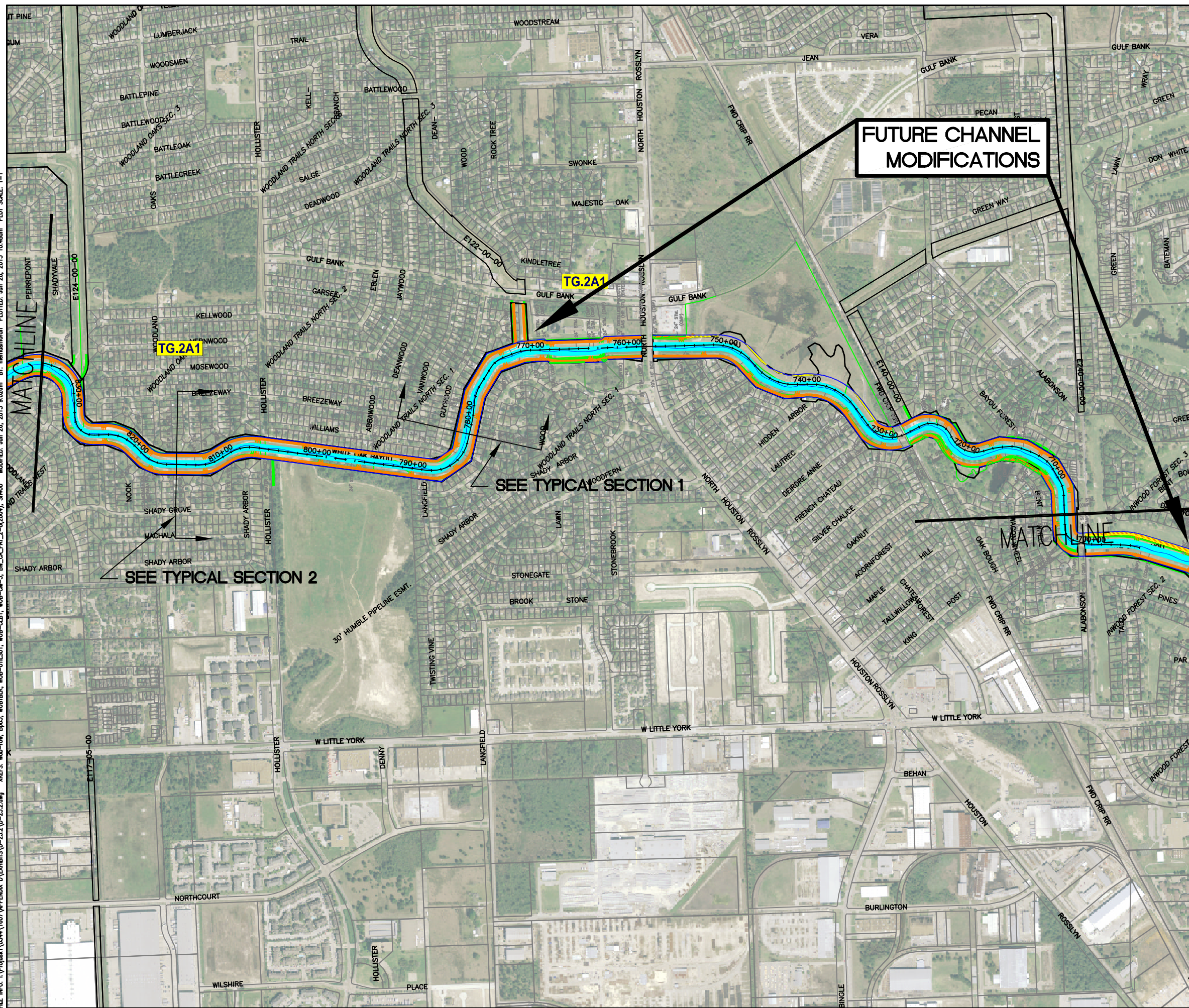

EXHIBIT
D-25.1

FILE INFO: \\proj\proj\10344\1607\APPENDIX D\EXHIBITS\0-25-1\0-25-1.dwg MODIFIED: Mar 15, 2013 10:39am BY: sgonzalez PLOTTED: Jun 26, 2013 8:35am PLOT SCALE: 1=1

FILE INFO: \\proj\hca\1607\APPENDIX D\EXHIBITS\0-25.2\0-25.2.dwg XREFS: Wob-rov; Bp03; WORTBLK; WOB-ITL501; WOB-CLB1; WOB-CLB2; WOB-CLB3; BW-CA_PAT_2-6(2004); Sx400 MODIFIED: Jun 26, 2013 9:02am BY: Hemantham PLOTTED: Jun 26, 2013 10:48am PLOT SCALE: 1=1



FUTURE CHANNEL MODIFICATIONS

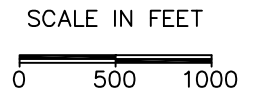

LEGEND:

- CENTER LINE
 - ▨ PARCELS REQUIRED
 - ▨ PUBLIC R.O.W.
 - CHANNEL BOTTOM W/ LOW FLOW
 - EARTHEN HIGHBANK
 - MAINTENANCE BERM
 - PROPOSED WHITE OAK BAYOU R.O.W.
 - WHITE OAK BAYOU R.O.W.
 - DETENTION
- AERIAL DATE: 2001

SEE TYPICAL SECTION 2

SEE TYPICAL SECTION 1

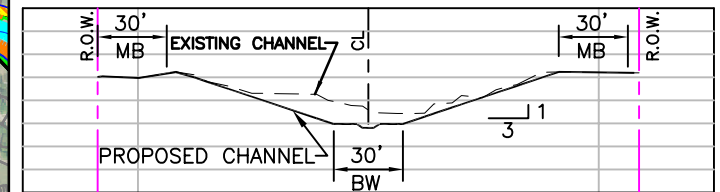

TYPICAL SECTION 2
FROM E122-00-00 TO GESSNER
(NTS)

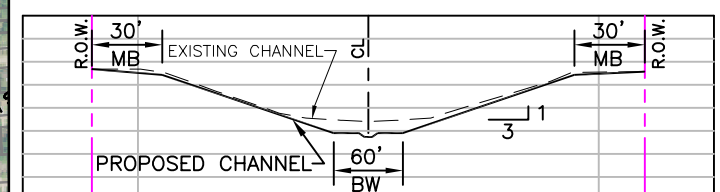

TYPICAL SECTION 1
FROM COLE CREEK TO E122-00-00
(NTS)

**WHITE OAK BAYOU FEDERAL FLOOD CONTROL PROJECT
GENERAL REEVALUATION REPORT**

**RECOMMENDED PLAN
TG.2A1: FWD CRIP RR TO SHADYVALE**



EXHIBIT

D-25.2

FILE NO: E:\Projects\1034\1034\APPENDIX D\EXHIBITS\D-25.3 - 5-8-12.dwg
 XREFS: Web-row; B03; W07B1; 2; W08-U1L501; W08-C1B1; W08-C1; 3; BW-CAL-PAT-2-(000); S402; B04
 MODIFIED: Mar 11, 2013 1:30pm BY: hemannoren PLOTTED: Jun 28, 2013 9:44am PLOT SCALE: 1=1

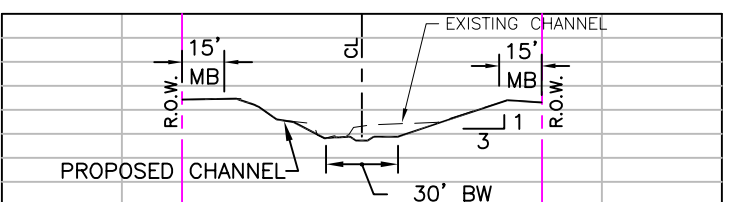
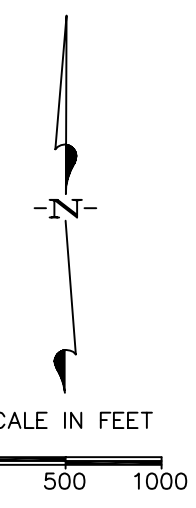
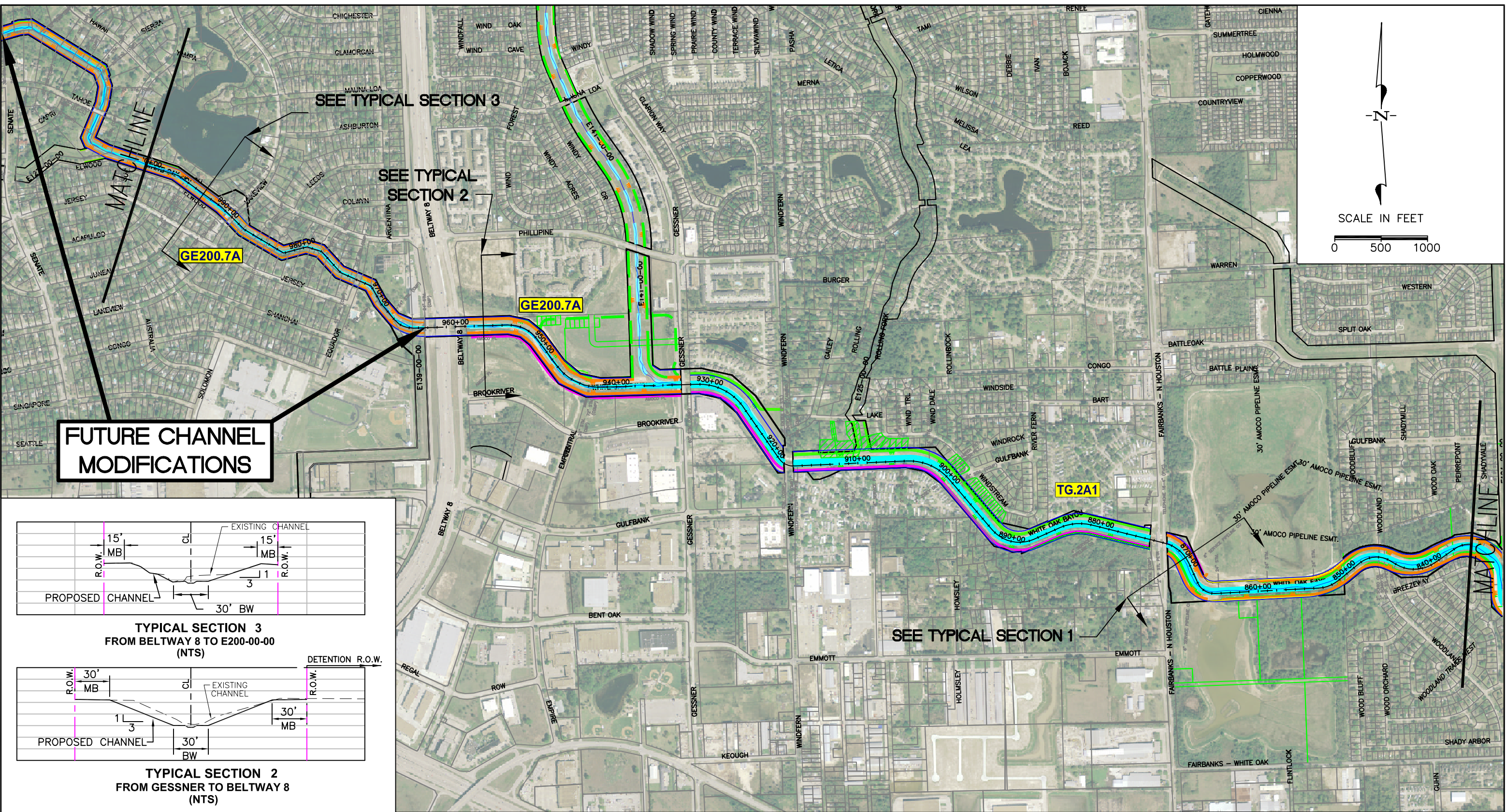

TYPICAL SECTION 3
FROM BELTWAY 8 TO E200-00-00
(NTS)

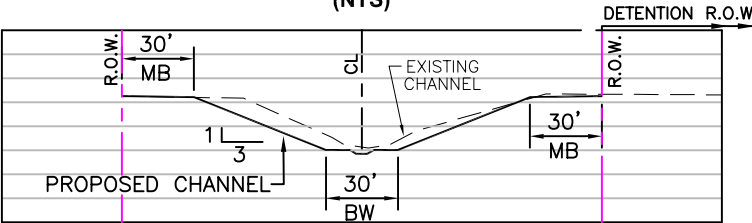

TYPICAL SECTION 2
FROM GESSNER TO BELTWAY 8
(NTS)

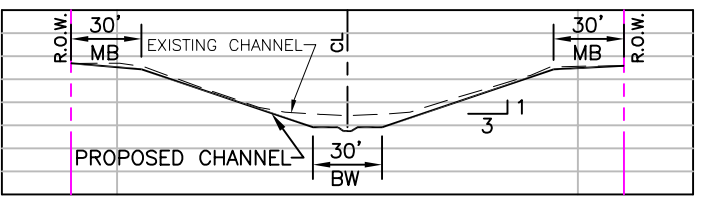

TYPICAL SECTION 1
FROM E122-00-00 TO GESSNER
(NTS)

- LEGEND:**
- CENTER LINE
 - PARCELS REQUIRED
 - PUBLIC R.O.W.
 - CHANNEL BOTTOM W/ LOW FLOW
 - EARTHEN HIGHBANK
 - MAINTENANCE BERM
 - PROPOSED WHITE OAK BAYOU R.O.W.
 - WHITE OAK BAYOU R.O.W.
 - DETENTION
- AERIAL DATE: 2001

**WHITE OAK BAYOU FEDERAL FLOOD CONTROL PROJECT
GENERAL REEVALUATION REPORT**

**RECOMMENDED PLAN
TG.2A1:SHADYVALE TO GE200.7A:SUE**



FILE: WFD: E:\Projects\1034\1034\APPENDIX D\EXHIBITS\D-25.4\D-25.4.dwg XREFS: WOB-ROW; B002; WOBTRBL; 2; WOB-UTILS01; WOB-CLB1; WOB-CL-3; BW-CL-PAT_2-@6000; B004; MODIFIED: Mar 11, 2013 1:55pm BY: Himmamaton PLOTTER: Jun 28, 2013 9:07am PLOT SCALE: 1=1

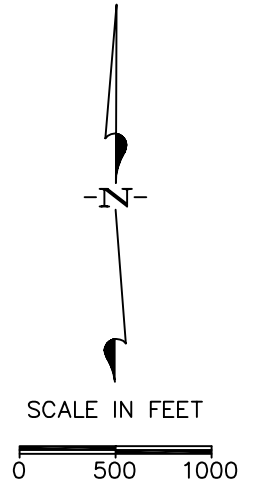
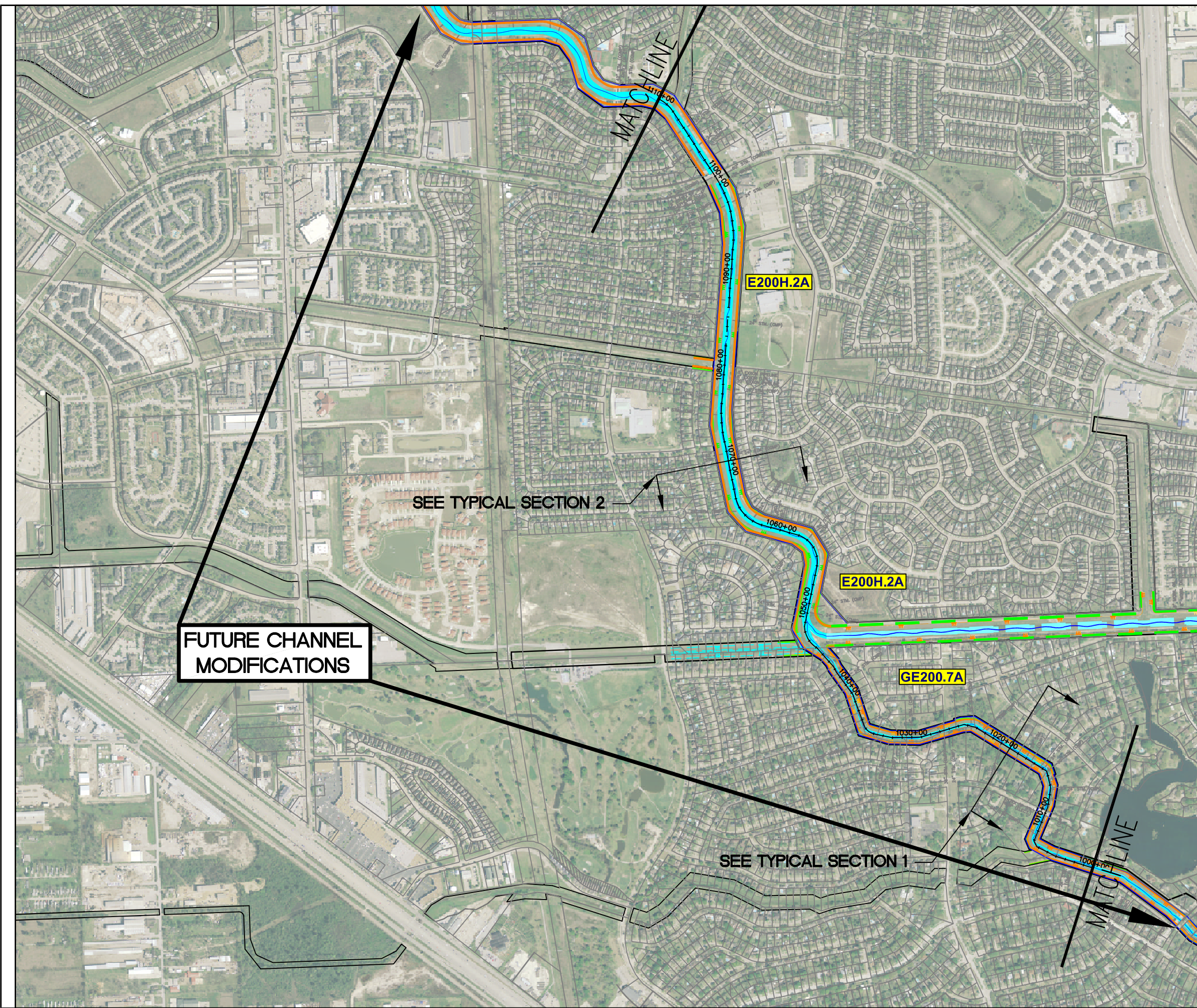

LEGEND:

- CENTER LINE
 - ▨ PARCELS REQUIRED
 - CHANNEL BOTTOM W/ LOW FLOW
 - EARTHEN HIGHBANK
 - MAINTENANCE BERM
 - PROPOSED WHITE OAK BAYOU R.O.W.
 - WHITE OAK BAYOU R.O.W.
 - DETENTION
- AERIAL DATE: 2001

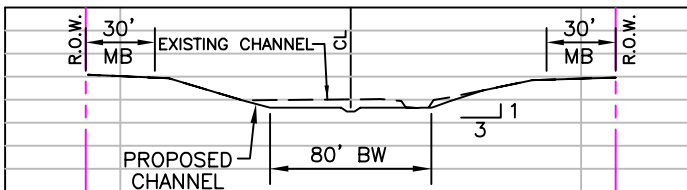

TYPICAL SECTION 2
FROM E200-00-00 TO WEST RD.
(NTS)

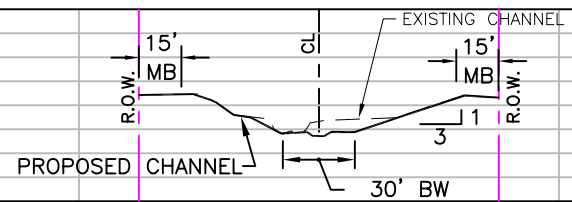

TYPICAL SECTION 1
FROM BELTWAY 8 TO E200-00-00
(NTS)

**WHITE OAK BAYOU FEDERAL FLOOD CONTROL PROJECT
GENERAL REEVALUATION REPORT**

**RECOMMENDED PLAN
GE200.7A:SUE TO E200H.2A:WEST RD.**



FILE: W:\Projects\034\1607\APPENDIX D\EXHIBITS\D-25.5\D-25.5.dwg
 XREFS: Web-row; Bp02; W01tbl; 2; W0B-UTILS01; W0B-CUB1; W0B-CU-3; BW-CA_PAT_2-0(000); Bp04
 MODIFIED: Mar 11, 2013 1:40pm BY: hmanuaron PLOTTED: Jun 28, 2013 9:15am PLOT SCALE: 1=1

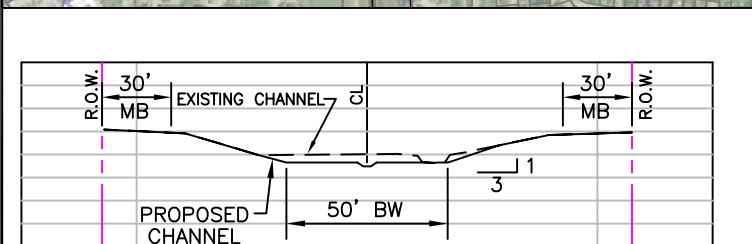
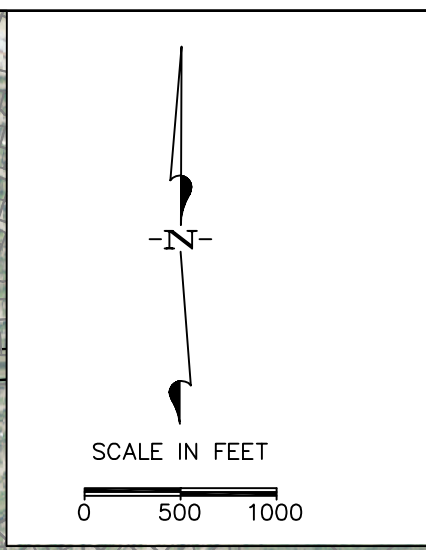
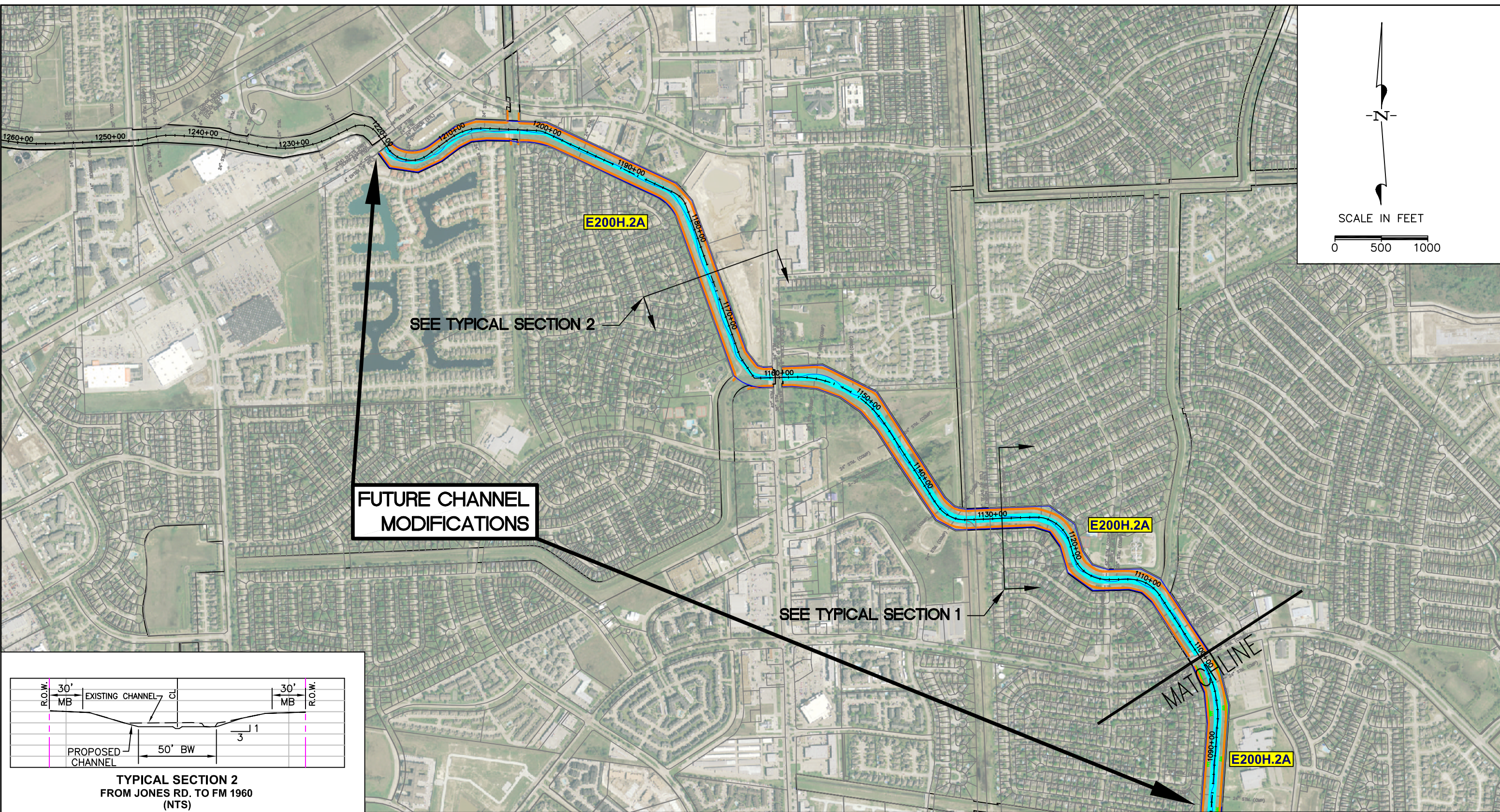

TYPICAL SECTION 2
 FROM JONES RD. TO FM 1960
 (NTS)

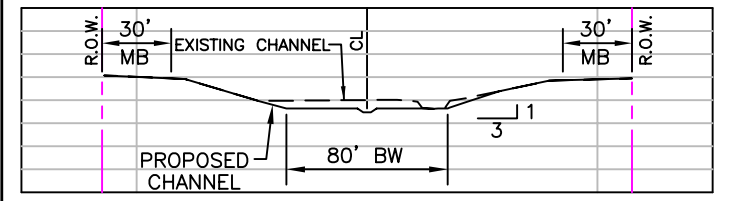

TYPICAL SECTION 1
 FROM WEST RD. TO JONES RD.
 (NTS)

- LEGEND:**
- CENTER LINE
 - ▨ PARCELS REQUIRED
 - ▨ PUBLIC R.O.W.
 - CHANNEL BOTTOM W/ LOW FLOW
 - EARTHEN HIGHBANK
 - MAINTENANCE BERM
 - PROPOSED WHITE OAK BAYOU R.O.W.
 - WHITE OAK BAYOU R.O.W.
 - DETENTION
 - AERIAL DATE: 2001

WHITE OAK BAYOU FEDERAL FLOOD CONTROL PROJECT
GENERAL REEVALUATION REPORT

RECOMMENDED PLAN
E200H.2A:WEST RD. TO FM 1960



FILE INFO: I:\Project\10344\1007\APPENDIX D\EXHIBITS\D-26\9-4-12.dwg MODIFIED: Mar 11, 2013 2:15pm BY: Nemanuram PLOTTED: Mar 11, 2013 2:18pm PLOT SCALE: 1=1

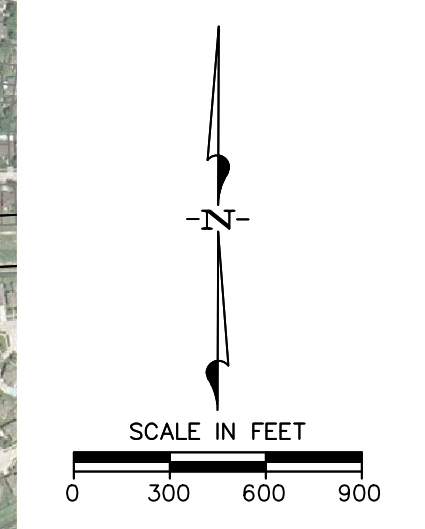
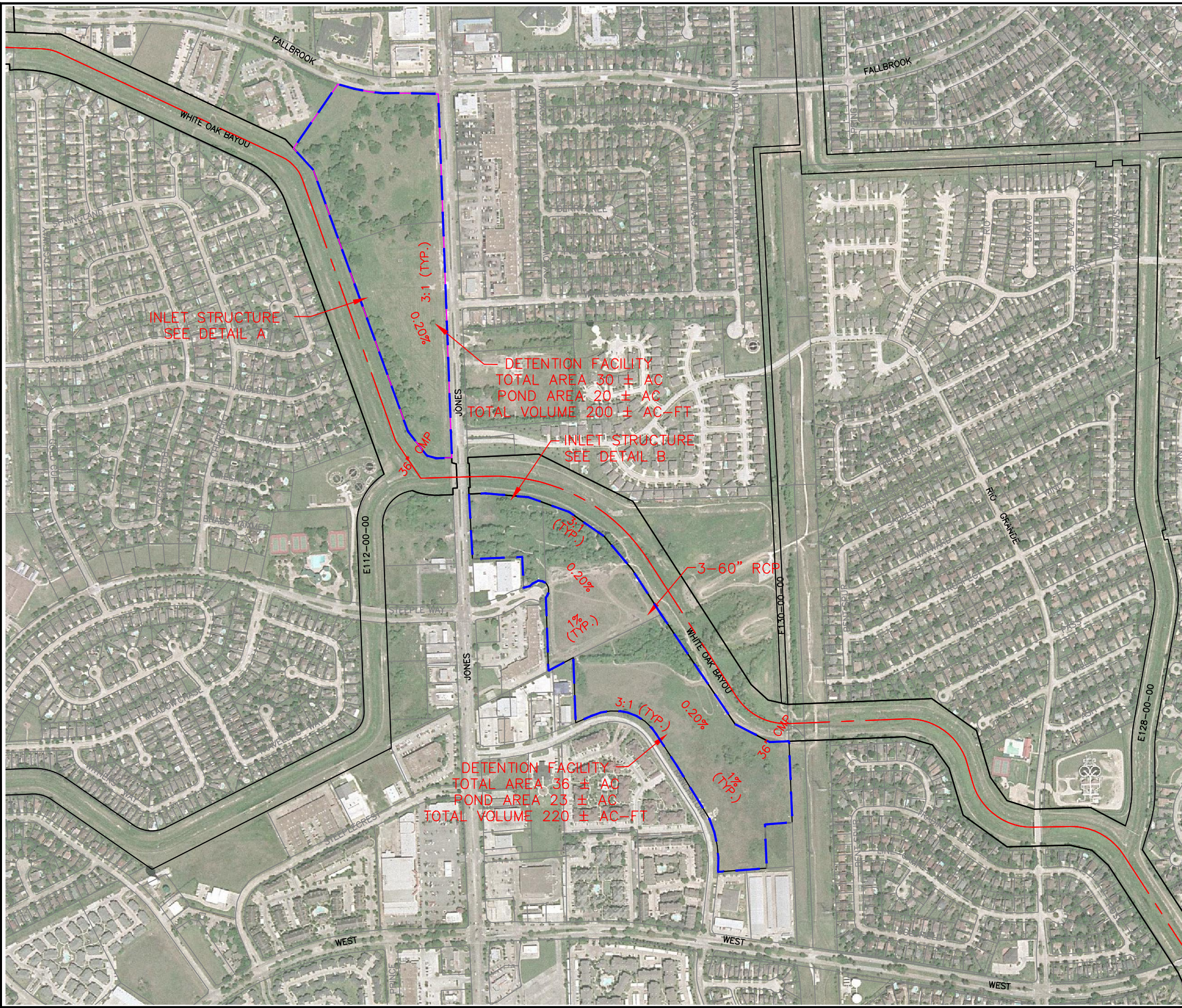

LEGEND

- H.C.F.C.D. R.O.W.
- - - DETENTION FACILITY SITE LIMITS

AERIAL DATE: 2002

90' 119.5'

DETAIL A
INLET STRUCTURE (NTS)

240' 115'

DETAIL B
INLET STRUCTURE (NTS)

**WHITE OAK BAYOU FEDERAL FLOOD CONTROL PROJECT
GENERAL REEVALUATION REPORT**

**RECOMMENDED PLAN
JR.4: DETENTION AT JONES RD.**



FILE INFO: I:\Project\10344\1007\APPENDIX D\EXHIBITS\D-27\0-27.dwg MODIFIED: Mar 11, 2013 2:24pm PLOTTED: Mar 11, 2013 2:24pm PLOT SCALE: 1=1



HOL.3B

INLET STRUCTURE
SEE DETAIL

3:1 (TYP.)

3:1 (TYP.)

60" RCP

DETENTION FACILITY
TOTAL AREA 94 ± AC
POND AREA 84 ± AC
TOTAL VOLUME 730 ± AC-FT

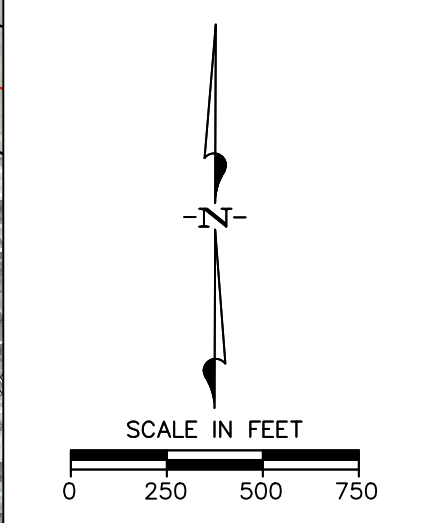

LEGEND

- H.C.F.C.D. R.O.W.
 - DETENTION FACILITY SITE LIMITS
- AERIAL DATE: 2002

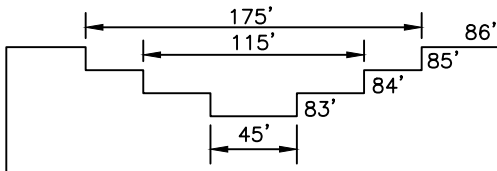

**DETAIL
INLET STRUCTURE
(NTS)**

**WHITE OAK BAYOU FEDERAL FLOOD CONTROL PROJECT
GENERAL REEVALUATION REPORT**

**RECOMMENDED PLAN
HOL.3B: DETENTION AT HOLLISTER**



EXHIBIT

D-27

FILE INFO: I:\Projects\1607\APPENDIX D\EXHIBITS\D-28\U-28_9-4-12.dwg MODIFIED: Mar 11, 2013 2:46pm BY: Hemsusmoran PLOTTED: Aug 12, 2013 10:24am PLOT SCALE: 1=1

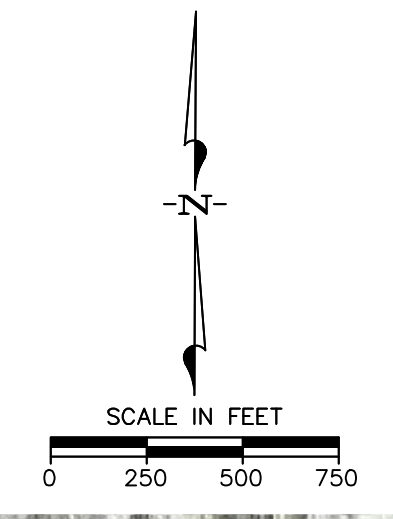
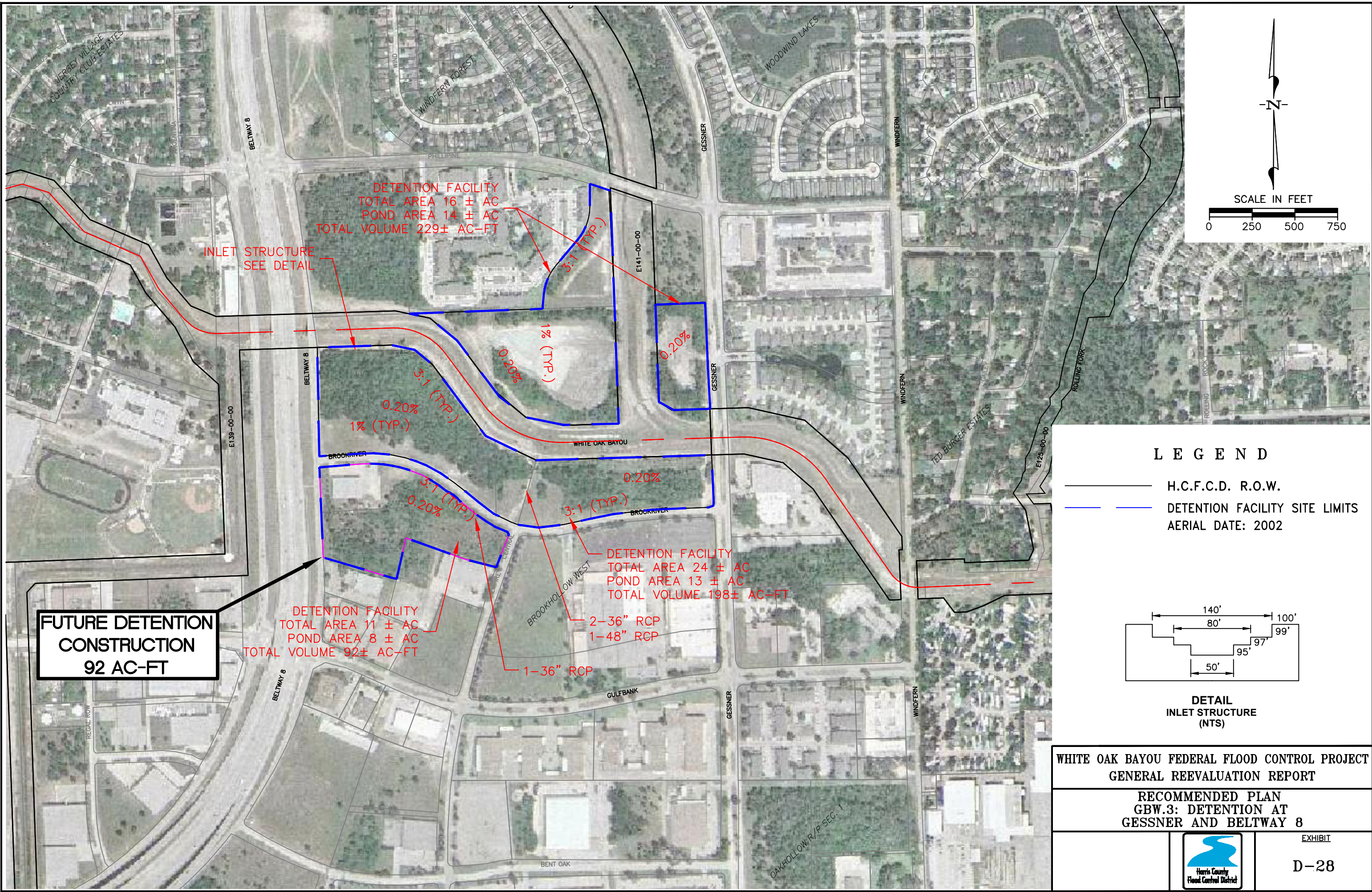

LEGEND

- H.C.F.C.D. R.O.W.
 - DETENTION FACILITY SITE LIMITS
- AERIAL DATE: 2002

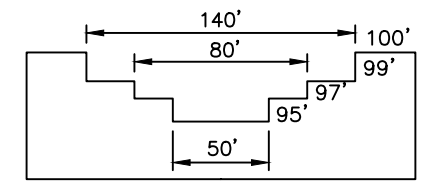

**DETAIL
INLET STRUCTURE
(NTS)**

**WHITE OAK BAYOU FEDERAL FLOOD CONTROL PROJECT
GENERAL REEVALUATION REPORT**

**RECOMMENDED PLAN
GBW.3: DETENTION AT
GESSNER AND BELTWAY 8**



EXHIBIT

D-28

FILE INFO: \\proj\proj\1607\APPENDIX D\EXHIBITS\0-29\0-29 - 9-4-12.dwg MODIFIED: Jul 29, 2013 11:24am BY: agorales PLOTTED: Jul 29, 2013 11:29am PLOT SCALE: 1=1

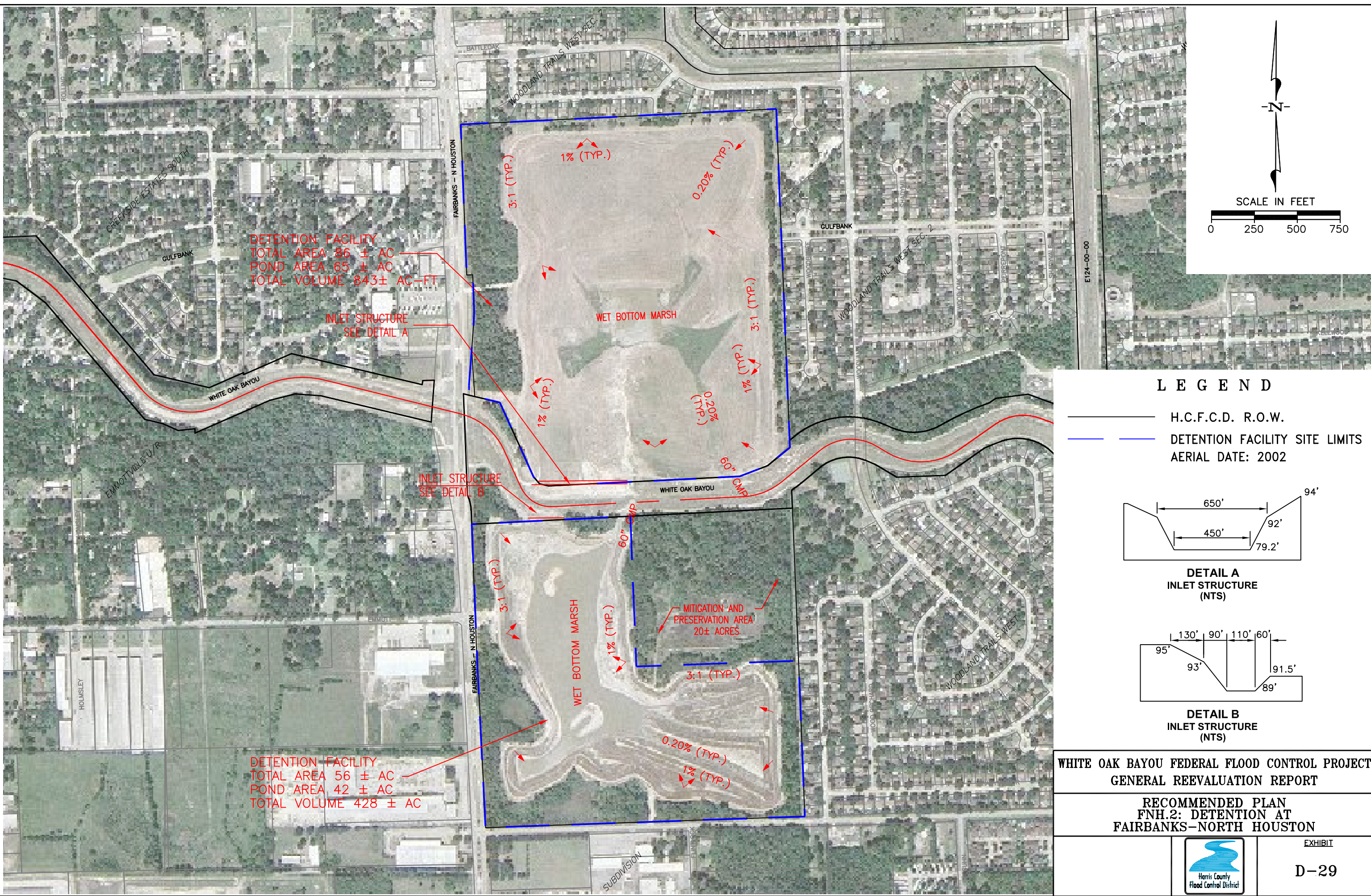

DETENTION FACILITY
TOTAL AREA 86 ± AC
POND AREA 65 ± AC
TOTAL VOLUME 843 ± AC-FT

INLET STRUCTURE
SEE DETAIL A

INLET STRUCTURE
SEE DETAIL B

DETENTION FACILITY
TOTAL AREA 56 ± AC
POND AREA 42 ± AC
TOTAL VOLUME 428 ± AC

WET BOTTOM MARSH

WET BOTTOM MARSH

MITIGATION AND
PRESERVATION AREA
20 ± ACRES

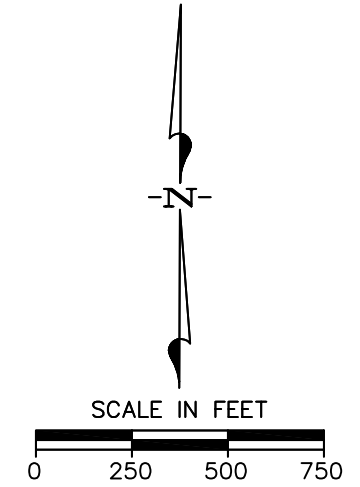

LEGEND

- H.C.F.C.D. R.O.W.
 - DETENTION FACILITY SITE LIMITS
- AERIAL DATE: 2002

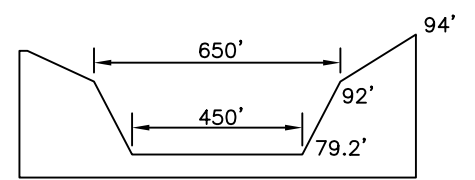

DETAIL A
INLET STRUCTURE
(NTS)

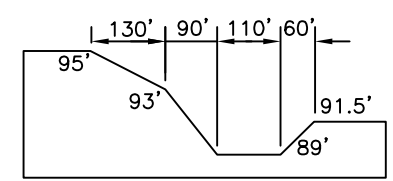

DETAIL B
INLET STRUCTURE
(NTS)

**WHITE OAK BAYOU FEDERAL FLOOD CONTROL PROJECT
GENERAL REEVALUATION REPORT**

**RECOMMENDED PLAN
FNH.2: DETENTION AT
FAIRBANKS-NORTH HOUSTON**



EXHIBIT