



The City of Jersey Village Long-term Flood Recovery Plan



Phase 1 Public Scoping Meeting Summary Report

Tuesday, October 18, 2016
Jersey Village Civic Center
16327 Lakeview Dr.
Jersey Village, TX 77040

Due to the confidential and sensitive nature of some of the data provided in this report, certain items have been redacted from the public copy of this report.

Contents

Contents	i
Appendices	ii
1. INTRODUCTION	1
1.1. PROJECT BACKGROUND	1
2. PUBLIC SCOPING MEETING PROCESS	2
3. PUBLIC NOTIFICATIONS	3
3.1. PUBLIC NOTICE	3
3.2. ELECTED OFFICIALS NOTICE	3
3.3. WEB BANNER	3
3.4. YARD SIGNS	3
3.5. E-BLAST	3
3.6. MAILED LETTER AND FLOODING QUESTIONNAIRE	4
4. PUBLIC SCOPING MEETING SUMMARY	4
5. PHASE 1 COMMENTS RECEIVED	5
5.1. COMMENT COLLECTION METHODS	5
5.2. COMMENT TABULATION	6

Appendices

- A Meeting Notices: Public Notice, E-blast, Web Banner, and Yard Signs
- B Elected Official Noticing
- C Attendee Database
- D Completed Attendee Cards
- E Comment Database
- F Original Comment Documents: Scanned Comment Forms and Submitted Data
- G Jersey Village Flooding Questionnaire
- H Jersey Village Flooding Questionnaire Mailing List
- I Jersey Village Flooding Questionnaire Results
- J Meeting Materials: Newsletter, Attendee Card, Comment Form, and “How to Participate” Handout
- K Meeting Presentation
- L Informational Displays
- M Meeting Photographs
- N Court Reporter Transcript

1. INTRODUCTION

On October 18, 2016, a public scoping meeting for Phase 1 of the Jersey Village Long-term Flood Recovery Plan was held to provide the public with information about the study scope and schedule, opportunities for the public to participate in the planning study, and to listen to the public and gather feedback regarding flooding and flood-related issues experienced in the Jersey Village area. Further information regarding the Phase 1 Public Scoping Meeting is detailed below.

1.1. PROJECT BACKGROUND

The Jersey Village Long-term Flood Recovery Plan (Plan) is an accelerated flood damage reduction study led by Dannenbaum Engineering Corporation (Dannenbaum) to address repetitive flooding in the City of Jersey Village (City) and the surrounding area. Flooding in the City is a persistent hazard for area residents, businesses, and property owners. Devastating flooding in the Jersey Village area has been documented five times in the last two decades, despite many efforts by the City and the Harris County Flood Control District to address flooding issues. In September 2016, the City contracted Dannenbaum to rapidly deliver the Plan by summer 2017.

The study team is comprised of experts in hydrology, civil engineering, environmental science, and public outreach. The study team will assess current conditions within the City and surrounding areas and identify and analyze potential strategies that could address repetitive flooding issues within the City.

The planning process will be delivered in three phases, and the community will be invited to attend a public meeting during each study phase:

- Phase 1: Data Collection and Preliminary Assessment (September – October 2016)
- Phase 2: Technical Analysis and Development of Alternatives (October 2016 – March 2017)
- Phase 3: Preferred Alternative Selection and Finalization (March – June 2017)

The goal of the study is to recommend a hydraulically, economically, environmentally, and socially feasible Plan that is acceptable to City residents and elected officials. Throughout the life of the study, the study team will proactively encourage public feedback and participation. A total of three public meetings will be held during the planning process to provide information about the Plan and receive input from affected communities.

2.PUBLIC SCOPING MEETING PROCESS

The City of Jersey Village Long-term Flood Recovery Plan Phase 1 Public Scoping Meeting process consisted of the following elements:

- A public notice and web banner announcing the Phase 1 Public Scoping Meeting were published on the City of Jersey Village website.
- Emails announcing the Phase 1 Public Scoping Meeting were distributed to elected officials.
- E-blasts announcing the Phase 1 Public Scoping Meeting were distributed to the City of Jersey Village email list.
- A letter was mailed to 2,437 addresses located in the City of Jersey Village announcing the Phase 1 Public Scoping Meeting and providing information about the Jersey Village Flooding Questionnaire included in the mailing. The questionnaire was designed to solicit input on flooding observed by local residents to provide the study team with the critical data necessary to conduct technical analysis during Phase 2 of the study.
- A version of the Jersey Village Flooding Questionnaire was also made available online and solicited questions identical to the mailed flooding questionnaire. The link to the online questionnaire was provided to participants via the e-blasts distributed to the City of Jersey Village email list. The online questionnaire link was also prominently displayed on the mailed copy of the questionnaire, on the informational letter mailed with the questionnaire, and on the “How to Participate” handout and study newsletter distributed at the Phase 1 Public Scoping Meeting.
- The Phase 1 Public Scoping Meeting was hosted to provide the public with information about the scope and schedule, opportunities for the public to participate in the planning study, and to listen to the public and gather feedback regarding flooding and flood-related issues experienced in the Jersey Village area.
- All comments received during the comment period, and those received after the comment period to the extent practicable, were reviewed and considered. The deadline to receive comments for consideration during Phase 2 of the study was Wednesday, November 16, 2016
- The Phase 1 Public Scoping Meeting Summary was published on the City of Jersey Village Long-term Flood Recovery Plan Website (www.JVFloodRecovery.com).

3. PUBLIC NOTIFICATIONS

The public was notified about the City of Jersey Village Long-term Flood Recovery Plan Phase 1 Public Scoping Meeting via an online public notice, web banner, yard signs, e-blasts, and a public notice mailed with the Jersey Village Flooding Questionnaire as described below.

3.1. PUBLIC NOTICE

A public notice announcing the date, time, and location of the Phase 1 Public Scoping Meeting (**Appendix A**) was published on the City website on Monday, October 8, 2016, and distributed to local elected officials and first responders via email for stakeholder notification on social media websites (i.e. Nextdoor, Facebook, and Twitter). The public notice also included information about the format and purpose of the meeting and solicited verbal and written comments at the meeting or via email at JVfloodRecovery@crouchenvironmental.com.

3.2. ELECTED OFFICIALS NOTICE

A total of seven state and federal elected officials were notified of the Phase 1 Public Scoping Meeting via email on October 11, 2016. Copies of the emails and the elected official database are included in **Appendix B**.

3.3. WEB BANNER

In addition to the public notice, a web banner was designed and published on the City website on Monday, October 8, 2016. The web banner included the name of the Plan and announced the date, time, and location of the Phase 1 Public Scoping Meeting. A copy of the web banner is included in **Appendix A**.

3.4. YARD SIGNS

Before the Phase 1 Public Scoping Meeting, yard signs announcing the date, time, and location of the meeting were placed along frequently traveled roadways and thoroughfares in the Jersey Village area. Additionally, meeting details were announced on all City designated marquees. A copy of the yard signs is included in **Appendix A**.

3.5. E-BLAST

E-blasts were distributed to the City of Jersey Village email list on Thursday, October 13, 2016, and Tuesday, October 18, 2016. All Jersey Village area residents are given the opportunity to be included on the City's contact list. Both e-blasts were identical and announced the date, time, and location of the Phase 1 Public Scoping Meeting, the purpose of the public meeting, the study comment deadline, and how to submit comments. A copy of the e-blast is included in **Appendix A**.

3.6. MAILED LETTER AND FLOODING QUESTIONNAIRE

A letter was mailed to 2,437 addresses located in the City of Jersey Village announcing the upcoming Phase 1 Public Scoping Meeting and providing information about the Jersey Village Flooding Questionnaire included in the mailing. The letter announced the date, time, and location of the Phase 1 Public Scoping Meeting (**Appendix G**). The letter also included information about the format and purpose of the meeting, solicited verbal and written comments, and encouraged recipients to take the enclosed flooding questionnaire.

The Jersey Village Flooding Questionnaire included in the mailing was designed to solicit input on flooding observed by local residents to provide the study team with the critical data necessary to conduct technical analysis during Phase 2 of the study. More details about the mailed flooding questionnaire can be found in **Section 5.1**.

4. PUBLIC SCOPING MEETING SUMMARY

The Phase 1 Public Scoping Meeting for the City of Jersey Village Long-term Flood Recovery Plan took place on Tuesday, October 18, 2016, at Jersey Village City Hall, 16327 Lakeview Drive, Jersey Village, TX 77040, from 7:00 p.m. to 9:00 p.m.

The public scoping meeting was held in a town hall style. Upon arrival, attendees were asked to complete an attendee card and were provided with meeting materials including the first edition of the study newsletter, a “How to Participate” handout, a written comment form, and a copy of the Jersey Village Flooding Questionnaire. A total of 196 people completed attendee cards. An attendee database is included in **Appendix C**, and copies of the completed attendee cards are included in **Appendix D**. Copies of meeting materials can be found in **Appendix J**.

The public scoping meeting began with a formal presentation (**Appendix K**) by Dannenbaum about the purpose, need, and goal of the study, as well as the process moving forward. Following the formal presentation, attendees were invited to offer verbal and written comments, complete a survey, view informational display stations around the room, provide feedback on study region maps, and discuss the study with study team representatives from the City and Dannenbaum. Display stations provided information about the planning process, flooding in Jersey Village, and flood damage reduction methods. Copies of display materials are included in **Appendix L**, and photographs of the scoping meeting are included in **Appendix M**.

During the town hall, the public was invited to offer verbal comments following the formal presentation. Attendees wishing to offer verbal comments were required to sign-up and were called to speak in the order in which they registered. Speakers were each provided with three minutes to speak and were asked to state and spell their first and last name before speaking. The planning team did not provide responses to verbal comments; however, all comments were recorded by a court reporter and will be considered. Following the verbal commenting period, attendees were invited to engage study team members in discussion about problems and

opportunities and ask questions. Attendees were invited to submit written comments at the scoping meeting or at any time during the comment period via mail or email.

5. PHASE 1 COMMENTS RECEIVED

5.1. COMMENT COLLECTION METHODS

All comments received during the comment period, and those received after the comment period to the extent practicable, were reviewed and considered. The comment deadline for Phase 1 was Wednesday, November 16, 2016. Comments were received via several channels including:

- Verbal comments were accepted at the Phase 1 Public Scoping Meeting. Speakers were provided with three minutes to speak, and all comments were recorded by a court reporter. The legal transcript of the verbal comments made at the public meeting prepared by the court reporter is included in **Appendix N**.
- Comment forms were submitted at the Phase 1 Public Scoping Meeting or mailed to Jersey Village Long-term Flood Recovery Plan, 402 Teetshorn St., Houston, TX 77009. Copies of the scanned comment forms are included in **Appendix F**.
- Comments and media records (**Appendix F**) of flooding in Jersey Village were accepted via email at jvfloodrecovery@crouchenvironmental.com.
- Data and comments about flooding observed by local residents were received via the online Jersey Village Flooding Questionnaire at www.jvfloodsurvey.com
- Copies of the Jersey Village Flooding Questionnaire (**Appendix G**) were mailed to 2,437 addresses on Wednesday, October 12, 2016, and physical copies of the questionnaire were handed out at the Phase 1 Public Scoping Meeting. The questionnaire was designed to solicit input on flooding observed by local residents to provide the study team with the critical data necessary to conduct technical analysis during Phase 2 of the study. Completed copies of the Jersey Village Flooding Questionnaire as well as media recording flooding in Jersey Village were submitted via mail to Jersey Village Long-term Flood Recovery Plan, 402 Teetshorn St., Houston, TX 77009, delivered to the receptionist on duty at the City of Jersey Village Municipal Government Center located at 16327 Lakeview Dr., Jersey Village, TX, 77040, or placed in the drop box for Jersey Village water and sewer payments located on the street side of the City of Jersey Village Municipal Government Center next to the U.S. Mail collections box.

A complete database of comments submitted is available in **Appendix E**. The databases compiling the responses to the paper and online Jersey Village Flooding Questionnaire are available in **Appendix I**.

5.2. COMMENT TABULATION

Comment Type	Quantity	Appendix
Verbal comments received at Phase 1 Public Scoping Meeting	32	N
Completed paper Jersey Village Flooding Questionnaires	252	I
Completed online Jersey Village Flooding Questionnaires	87	I
Comments received (includes comment forms, emails, and letters)	38	Original Comments: F Comment Database: E

Appendix A

Meeting Notices: Public Notice, E-blast, Web Banner, and Yard Signs

Public Notice



PUBLIC MEETING

Please join us for a public scoping meeting.

The City of Jersey Village will host a series of public meetings in winter 2016 and spring 2017 to encourage public participation and feedback in the **City of Jersey Village Long-term Flood Recovery Plan**.

The first public scoping meeting will be held on the following date at the following location:

**Tuesday, October 18, 2016
7:00 p.m. to 9:00 p.m.
Jersey Village Civic Center
16327 Lakeview Dr.
Jersey Village, TX 77040**

The scoping meeting will begin with a formal presentation by Dannenbaum Engineering Corporation about the Long-term Flood Recovery planning process at 7 p.m. Following the formal presentation, verbal and written comments will be taken at the scoping meeting until 9 p.m. A time limit will be imposed on verbal comments, as necessary. Informational displays will be available for public viewing, and study team representatives will be available to provide information and answer questions before and after the meeting.

The purpose of this public meeting is to:

- Provide information about the study scope and schedule
- Provide information about opportunities for the public to participate in the planning study
- Listen to the public and gather feedback regarding flooding and flood-related issues experienced in the Jersey Village area

Those who are unable to attend the scoping meeting may submit written comments by **November 16, 2016**, to:

**Long-term Flood Recovery Plan
402 Teetshorn Street
Houston, Texas 77009**

Comments may also be submitted via e-mail by **November 16, 2016**, to: **JVFloodRecovery@crouchenvironmental.com**.

Additionally, there will be surveying crews from Kuo and Associates in and around the City to gather elevation data for this project. If you have any questions, please contact the Jersey Village Public Works Department at **713-466-2133**.

For more information about this study, visit **www.ci.jersey-village.tx.us**.

The scoping meeting will be conducted in English. If hearing impaired or language translation services are needed, please contact the Long-term Flood Recovery Plan study team at **713-868-1043** or at **JVFloodRecovery@crouchenvironmental.com** by Friday, October 15, 2016. The study team will make every reasonable effort to accommodate these needs.

E-blast



Please Join Us For a Public Scoping Meeting

The City of Jersey Village will host a series of public meetings to encourage public participation and feedback in the City of Jersey Village Long-term Flood Recovery Plan. The first public meeting will be held on the following date at the following location:

Tuesday, October 18, 2016
7:00 p.m. to 9:00 p.m.
Jersey Village Civic Center
16327 Lakeview Drive
Jersey Village, TX 77040

The purpose of this public meeting is to:

- Provide information about the study scope and schedule
- Provide information about opportunities for the public to participate in the planning study
- Listen to the public and gather feedback regarding flooding and flood-related issues experienced in the Jersey Village area

Written comments will be accepted by mail and email through **November 16, 2016**, to the following addresses:

Long-term Flood Recovery Plan
402 Teetshorn Street
Houston, TX 77009
JVfloodRecovery@crouchenvironmental.com

Take the online Long-term Flood Recovery Plan Survey
www.JVfloodSurvey.com

Web Banner

Please join us for a Public Meeting for the

**CITY OF JERSEY VILLAGE
LONG-TERM FLOOD
RECOVERY PLAN**

Tuesday, Oct. 18, 2016, 7 – 9 p.m.

Jersey Village Civic Center

16327 Lakeview Dr.

Jersey Village, TX 77040

Yard Signs

PUBLIC MEETING

Jersey Village Long-term Flood Recovery Plan

Tues., Oct. 18, 2016, 7 – 9 p.m.

Jersey Village Civic Center

16327 Lakeview Dr.

Jersey Village, TX 77040

Appendix B
Elected Official Noticing

Elected Official Database

Elected Official Database
City of Jersey Village Long-term Flood Recovery Plan

Position	First Name	Last Name	Organization	District	Mailing Address	City	State	Zip	Email
Senator	John	Cornyn	U.S. Senate		5300 Memorial Drive, Suite 980	Houston	TX	77007	Jay_Guerrero@cornyn.senate.gov Ana_garcia@cornyn.senate.gov
Senator	Ted	Cruz	U.S. Senate		808 Travis Street, Suite 1420	Houston	TX	77002	press@cruz.senate.gov
Congressman	John	Culberson	U.S. House of Representatives	Congressional District 7	10000 Memorial Drive, Suite 620	Houston	TX	77024	ellie.essalih@mail.house.gov
Senator	Paul	Bettencourt	Texas State Senate	Texas State Senate District 7	11451 Katy Freeway, Suite 209	Houston	TX	77079	Paul.Bettencourt@senate.texas.gov
Representative	Gary	Elkins	Texas House of Representatives	Texas State House District 135	9601 Jones Road, Suite 215	Houston	TX	77065	gary.elkins@house.state.tx.us
Commissioner	R. Jack	Cagle	Harris County	Precinct 4	1001 Preston, Suite 950	Houston	TX	77002	commissionercagle@hcp4.net
County Engineer	John R.	Blount, P.E.	Harris County		1001 Preston, 7th Floor	Houston	TX	77002	john.blount@hcpid.org

Elected Official Emails



Invitation to join City of Jersey Village for Oct. 18 Public Meeting

1 message

Leslie Hollaway [REDACTED]

Tue, Oct 11, 2016 at 5:54 PM

To: Paul.Bettencourt@senate.texas.gov
[REDACTED]

Dear Senator Bettencourt:

On behalf of the City of Jersey Village and the Long-term Flood Recovery Study Team led by Dannenbaum Engineering Corporation, I am writing to inform you of an upcoming public meeting for the Jersey Village Long-term Flood Recovery Plan.

You, or your representative, are cordially invited to attend this meeting, which will be held as follows:

**Tuesday, October 18, 2016
7:00 p.m. to 9:00 p.m.
Jersey Village Civic Center
16327 Lakeview Dr.
Jersey Village, TX 77040**

The scoping meeting will begin with a formal presentation by Dannenbaum Engineering Corporation about the Long-term Flood Recovery planning process at 7 p.m. Following the formal presentation, verbal and written comments will be taken at the scoping meeting until 9 p.m. A time limit will be imposed on verbal comments, as necessary. Informational displays will be available for public viewing, and study team representatives will be available to provide information and answer questions before and after the meeting.

The purpose of this public meeting is to:

- Provide information about the study scope and schedule
- Provide information about opportunities for the public to participate in the planning study
- Listen to the public and gather feedback regarding flooding and flood-related issues experienced in the Jersey Village area

We are available to meet with you prior to the public meeting to answer any questions that you may have or to review the proposed study process. If you have any questions in the interim, please contact Mr. Al Flores, Dannenbaum Engineering Corporation, [REDACTED]

Thank you for your time.

Sincerely,

Leslie Hollaway

Public Outreach Consultant to Dannenbaum Engineering Corporation

Leslie Hollaway
President

Crouch Environmental Services, Inc.
402 Teetshorn Street, Houston, TX 77009
Office: [713-868-1043](tel:713-868-1043)

www.crouchenvironmental.com



[To watch our 2-minute video celebrating 20 years in business, please click here!](#)

The information contained in this transmission is a confidential communication intended for the use of the individual or entity named above. If the reader of this message is not the intended recipient, you are hereby notified that any dissemination, distribution, or copying of this communication is strictly prohibited.

 **Oct. 18 - City of Jersey Village Public Meeting.pdf**
29K



Invitation to join City of Jersey Village for Oct. 18 Public Meeting

1 message

Leslie Hollaway [REDACTED]

Tue, Oct 11, 2016 at 5:51 PM

To: Jay Guerrero@comyn.senate.gov, Ana garcia@comyn.senate.gov
[REDACTED]

Dear Senator Comyn:

On behalf of the City of Jersey Village and the Long-term Flood Recovery Study Team led by Dannenbaum Engineering Corporation, I am writing to inform you of an upcoming public meeting for the Jersey Village Long-term Flood Recovery Plan.

You, or your representative, are cordially invited to attend this meeting, which will be held as follows:

Tuesday, October 18, 2016
7:00 p.m. to 9:00 p.m.
Jersey Village Civic Center
16327 Lakeview Dr.
Jersey Village, TX 77040

The scoping meeting will begin with a formal presentation by Dannenbaum Engineering Corporation about the Long-term Flood Recovery planning process at 7 p.m. Following the formal presentation, verbal and written comments will be taken at the scoping meeting until 9 p.m. A time limit will be imposed on verbal comments, as necessary. Informational displays will be available for public viewing, and study team representatives will be available to provide information and answer questions before and after the meeting.

The purpose of this public meeting is to:

- Provide information about the study scope and schedule
- Provide information about opportunities for the public to participate in the planning study
- Listen to the public and gather feedback regarding flooding and flood-related issues experienced in the Jersey Village area

We are available to meet with you prior to the public meeting to answer any questions that you may have or to review the proposed study process. If you have any questions in the interim, please contact Mr. Al Flores, Dannenbaum Engineering Corporation, [REDACTED]

Thank you for your time.

Sincerely,

Leslie Hollaway

Public Outreach Consultant to Dannenbaum Engineering Corporation

Leslie Hollaway
President

Crouch Environmental Services, Inc.
402 Teetshorn Street, Houston, TX 77009
Office: [713-868-1043](tel:713-868-1043)
[REDACTED]



To watch our 2-minute video celebrating 20 years in business, please [click here!](#)

The information contained in this transmission is a confidential communication intended for the use of the individual or entity named above. If the reader of this message is not the intended recipient, you are hereby notified that any dissemination, distribution, or copying of this communication is strictly prohibited.

 **Oct. 18 - City of Jersey Village Public Meeting.pdf**
29K



Invitation to join City of Jersey Village for Oct. 18 Public Meeting

1 message

Leslie Hollaway [Redacted]

Tue, Oct 11, 2016 at 5:47 PM

To: press@cruz.senate.gov



Dear Senator Cruz:

On behalf of the City of Jersey Village and the Long-term Flood Recovery Study Team led by Dannenbaum Engineering Corporation, I am writing to inform you of an upcoming public meeting for the Jersey Village Long-term Flood Recovery Plan.

You, or your representative, are cordially invited to attend this meeting, which will be held as follows:

**Tuesday, October 18, 2016
7:00 p.m. to 9:00 p.m.
Jersey Village Civic Center
16327 Lakeview Dr.
Jersey Village, TX 77040**

The scoping meeting will begin with a formal presentation by Dannenbaum Engineering Corporation about the Long-term Flood Recovery planning process at 7 p.m. Following the formal presentation, verbal and written comments will be taken at the scoping meeting until 9 p.m. A time limit will be imposed on verbal comments, as necessary. Informational displays will be available for public viewing, and study team representatives will be available to provide information and answer questions before and after the meeting.

The purpose of this public meeting is to:

- Provide information about the study scope and schedule
- Provide information about opportunities for the public to participate in the planning study
- Listen to the public and gather feedback regarding flooding and flood-related issues experienced in the Jersey Village area

We are available to meet with you prior to the public meeting to answer any questions that you may have or to review the proposed study process. If you have any questions in the interim, please contact Mr. Al Flores, Dannenbaum Engineering Corporation, [Redacted]

Thank you for your time.

Sincerely,

Leslie Hollaway

Public Outreach Consultant to Dannenbaum Engineering Corporation

Leslie Hollaway
President

Crouch Environmental Services, Inc.
402 Teetshorn Street, Houston, TX 77009
Office: [713-868-1043](tel:713-868-1043)

www.crouchenvironmental.com



[To watch our 2-minute video celebrating 20 years in business, please click here!](#)

The information contained in this transmission is a confidential communication intended for the use of the individual or entity named above. If the reader of this message is not the intended recipient, you are hereby notified that any dissemination, distribution, or copying of this communication is strictly prohibited.

 **Oct. 18 - City of Jersey Village Public Meeting.pdf**
29K



[REDACTED]

Invitation to join City of Jersey Village for Oct. 18 Public Meeting

1 message

Leslie Hollaway [REDACTED]
To: john.blount@hcpid.org

Tue, Oct 11, 2016 at 9:12 AM

[REDACTED]

Dear Mr. Blount:

On behalf of the City of Jersey Village and the Long-term Flood Recovery Study Team led by Dannenbaum Engineering Corporation, I am writing to inform you of an upcoming public meeting for the Jersey Village Long-term Flood Recovery Plan.

You, or your representative, are cordially invited to attend this meeting, which will be held as follows:

**Tuesday, October 18, 2016
7:00 p.m. to 9:00 p.m.
Jersey Village Civic Center
16327 Lakeview Dr.
Jersey Village, TX 77040**

The scoping meeting will begin with a formal presentation by Dannenbaum Engineering Corporation about the Long-term Flood Recovery planning process at 7 p.m. Following the formal presentation, verbal and written comments will be taken at the scoping meeting until 9 p.m. A time limit will be imposed on verbal comments, as necessary. Informational displays will be available for public viewing, and study team representatives will be available to provide information and answer questions before and after the meeting.

The purpose of this public meeting is to:

- Provide information about the study scope and schedule
- Provide information about opportunities for the public to participate in the planning study
- Listen to the public and gather feedback regarding flooding and flood-related issues experienced in the Jersey Village area

We are available to meet with you prior to the public meeting to answer any questions that you may have or to review the proposed study process. If you have any questions in the interim, please contact Mr. Al Flores, Dannenbaum Engineering Corporation, [REDACTED]

Thank you for your time.

Sincerely,

Leslie Hollaway

Public Outreach Consultant to Dannenbaum Engineering Corporation

Leslie Hollaway
President

Crouch Environmental Services, Inc.
402 Teetshorn Street, Houston, TX 77009
Office: [713-868-1043](tel:713-868-1043)

[REDACTED]
www.crouchenvironmental.com
[REDACTED]



[To watch our 2-minute video celebrating 20 years in business, please click here!](#)

The information contained in this transmission is a confidential communication intended for the use of the individual or entity named above. If the reader of this message is not the intended recipient, you are hereby notified that any dissemination, distribution, or copying of this communication is strictly prohibited.

 **Oct. 18 - City of Jersey Village Public Meeting.pdf**
29K



[Redacted]

Invitation to join City of Jersey Village for Oct. 18 Public Meeting

1 message

Leslie Hollaway [Redacted]
To: procchi@hcp4.net, commissionercagle@hcp4.net

Mon, Oct 10, 2016 at 3:14 PM

[Redacted]

Dear Commissioner Cagle:

On behalf of the City of Jersey Village and the Long-term Flood Recovery Study Team led by Dannenbaum Engineering Corporation, I am writing to inform you of an upcoming public meeting for the Jersey Village Long-term Flood Recovery Plan.

You, or your representative, are cordially invited to attend this meeting, which will be held as follows:

**Tuesday, October 18, 2016
7:00 p.m. to 9:00 p.m.
Jersey Village Civic Center
16327 Lakeview Dr.
Jersey Village, TX 77040**

The scoping meeting will begin with a formal presentation by Dannenbaum Engineering Corporation about the Long-term Flood Recovery planning process at 7 p.m. Following the formal presentation, verbal and written comments will be taken at the scoping meeting until 9 p.m. A time limit will be imposed on verbal comments, as necessary. Informational displays will be available for public viewing, and study team representatives will be available to provide information and answer questions before and after the meeting.

The purpose of this public meeting is to:

- Provide information about the study scope and schedule
- Provide information about opportunities for the public to participate in the planning study
- Listen to the public and gather feedback regarding flooding and flood-related issues experienced in the Jersey Village area

We are available to meet with you prior to the public meeting to answer any questions that you may have or to review the proposed study process. If you have any questions in the interim, please contact Mr. Al Flores, Dannenbaum Engineering Corporation, [Redacted]

Thank you for your time.

Sincerely,

Leslie Hollaway

Public Outreach Consultant to Dannenbaum Engineering Corporation

Leslie Hollaway
President

Crouch Environmental Services, Inc.
402 Teetshorn Street, Houston, TX 77009
Office: [713-868-1043](tel:713-868-1043)
[Redacted]



[To watch our 2-minute video celebrating 20 years in business, please click here!](#)

The information contained in this transmission is a confidential communication intended for the use of the individual or entity named above. If the reader of this message is not the intended recipient, you are hereby notified that any dissemination, distribution, or copying of this communication is strictly prohibited.

 **Oct. 18 - City of Jersey Village Public Meeting.pdf**
29K



[REDACTED]

Invitation to join City of Jersey Village for Oct. 18 Public Meeting

1 message

Leslie Hollaway [REDACTED]

Tue, Oct 11, 2016 at 5:53 PM

To: ellie.essalih@mail.house.gov
[REDACTED]

On behalf of the City of Jersey Village and the Long-term Flood Recovery Study Team led by Dannenbaum Engineering Corporation, I am writing to inform you of an upcoming public meeting for the Jersey Village Long-term Flood Recovery Plan.

You, or your representative, are cordially invited to attend this meeting, which will be held as follows:

**Tuesday, October 18, 2016
7:00 p.m. to 9:00 p.m.
Jersey Village Civic Center
16327 Lakeview Dr.
Jersey Village, TX 77040**

The scoping meeting will begin with a formal presentation by Dannenbaum Engineering Corporation about the Long-term Flood Recovery planning process at 7 p.m. Following the formal presentation, verbal and written comments will be taken at the scoping meeting until 9 p.m. A time limit will be imposed on verbal comments, as necessary. Informational displays will be available for public viewing, and study team representatives will be available to provide information and answer questions before and after the meeting.

The purpose of this public meeting is to:

- Provide information about the study scope and schedule
- Provide information about opportunities for the public to participate in the planning study
- Listen to the public and gather feedback regarding flooding and flood-related issues experienced in the Jersey Village area

We are available to meet with you prior to the public meeting to answer any questions that you may have or to review the proposed study process. If you have any questions in the interim, please contact Mr. Al Flores, Dannenbaum Engineering Corporation, [REDACTED]

Thank you for your time.

Sincerely,

Leslie Hollaway

Public Outreach Consultant to Dannenbaum Engineering Corporation

Leslie Hollaway
President

Crouch Environmental Services, Inc.
402 Teetshorn Street, Houston, TX 77009
Office: [713-868-1043](tel:713-868-1043)

[REDACTED]
www.crouchenvironmental.com
[REDACTED]



[To watch our 2-minute video celebrating 20 years in business, please click here!](#)

The information contained in this transmission is a confidential communication intended for the use of the individual or entity named above. If the reader of this message is not the intended recipient, you are hereby notified that any dissemination, distribution, or copying of this communication is strictly prohibited.

 **Oct. 18 - City of Jersey Village Public Meeting.pdf**
29K



Invitation to join City of Jersey Village for Oct. 18 Public Meeting

1 message

Leslie Hollaway [REDACTED]

Tue, Oct 11, 2016 at 5:55 PM

To: gary.elkins@house.state.tx.us



Dear Representative Elkins:

On behalf of the City of Jersey Village and the Long-term Flood Recovery Study Team led by Dannenbaum Engineering Corporation, I am writing to inform you of an upcoming public meeting for the Jersey Village Long-term Flood Recovery Plan.

You, or your representative, are cordially invited to attend this meeting, which will be held as follows:

**Tuesday, October 18, 2016
7:00 p.m. to 9:00 p.m.
Jersey Village Civic Center
16327 Lakeview Dr.
Jersey Village, TX 77040**

The scoping meeting will begin with a formal presentation by Dannenbaum Engineering Corporation about the Long-term Flood Recovery planning process at 7 p.m. Following the formal presentation, verbal and written comments will be taken at the scoping meeting until 9 p.m. A time limit will be imposed on verbal comments, as necessary. Informational displays will be available for public viewing, and study team representatives will be available to provide information and answer questions before and after the meeting.

The purpose of this public meeting is to:

- Provide information about the study scope and schedule
- Provide information about opportunities for the public to participate in the planning study
- Listen to the public and gather feedback regarding flooding and flood-related issues experienced in the Jersey Village area

We are available to meet with you prior to the public meeting to answer any questions that you may have or to review the proposed study process. If you have any questions in the interim, please contact Mr. Al Flores, Dannenbaum Engineering Corporation, [REDACTED]

Thank you for your time.

Sincerely,

Leslie Hollaway

Public Outreach Consultant to Dannenbaum Engineering Corporation

Leslie Hollaway
President

Crouch Environmental Services, Inc.
402 Teetshorn Street, Houston, TX 77009
Office: [713-868-1043](tel:713-868-1043)
[REDACTED]



[To watch our 2-minute video celebrating 20 years in business, please click here!](#)

The information contained in this transmission is a confidential communication intended for the use of the individual or entity named above. If the reader of this message is not the intended recipient, you are hereby notified that any dissemination, distribution, or copying of this communication is strictly prohibited.

 **Oct. 18 - City of Jersey Village Public Meeting.pdf**
29K

Appendix C

Attendee Database

Jersey Village Public Scoping Meeting Attendee Database

First Name	Last Name	Public Meeting Location	Public Official? If yes, position	Mailing Address	City	State	Zip Code	Email Address	Affiliation	Source of Learning About Public Scoping Meeting	Preferred Method for Receiving Project Info
Rhoda	Armelin	Jersey Village Civic Center									
Joe	Arnold	Jersey Village Civic Center									
Shawn	Arrajj	Jersey Village Civic Center									
Elizabeth and David	Aufmuth	Jersey Village Civic Center									
Tom	Aune	Jersey Village Civic Center									
Brian	Baker	Jersey Village Civic Center									
William	Balogh	Jersey Village Civic Center									
James	Beisert	Jersey Village Civic Center									
Dan & Joyce	Berube	Jersey Village Civic Center									
Gary	Bezemek	Jersey Village Civic Center									
Robert & Annette	Bing	Jersey Village Civic Center									
Irene	Bodeen	Jersey Village Civic Center									
Veronica & Anthony	Bolen	Jersey Village Civic Center									
Allen & Melinda	Brinkley	Jersey Village Civic Center									
Michael	Brown	Jersey Village Civic Center									
Anne	Brown	Jersey Village Civic Center									
Judy	Burner	Jersey Village Civic Center									
Vance	Burnham	Jersey Village Civic Center									
Gerald	Busdosh	Jersey Village Civic Center									
Lydia	Caldwell	Jersey Village Civic Center									
Laurel	Calkins	Jersey Village Civic Center									
Augustus	Campbell	Jersey Village Civic Center									
April/ Randy	Canik	Jersey Village Civic Center									
Lisa	Cantu	Jersey Village Civic Center									

Jersey Village Public Scoping Meeting Attendee Database

First Name	Last Name	Public Meeting Location	Public Official? If yes, position	Mailing Address	City	State	Zip Code	Email Address	Affiliation	Source of Learning About Public Scoping Meeting	Preferred Method for Receiving Project Info
Ann	Carroll	Jersey Village Civic Center									
Robert & Diana	Castillo	Jersey Village Civic Center									
Rene	Chavez	Jersey Village Civic Center									
David L.	Cook	Jersey Village Civic Center									
Jim & Kay	Covin	Jersey Village Civic Center									
Janice	Crawley	Jersey Village Civic Center									
Jack	Crook	Jersey Village Civic Center									
Wayne	Crull	Jersey Village Civic Center									
William	D	Jersey Village Civic Center									
Charles	Daniels	Jersey Village Civic Center									
Tammy	Debbie	Jersey Village Civic Center									
Gina & John	Demny	Jersey Village Civic Center									
Doris	Descant	Jersey Village Civic Center									
Cheryl	Desforges	Jersey Village Civic Center									
Chironne	Desmond	Jersey Village Civic Center									
Robert	Drafts	Jersey Village Civic Center									
William	Edwards	Jersey Village Civic Center									
Joan & Gary	Eichelberger	Jersey Village Civic Center									
Kevin	Elliot	Jersey Village Civic Center									
Rod	Erskinl	Jersey Village Civic Center									
Elton	Exner	Jersey Village Civic Center									
Scott	Falke	Jersey Village Civic Center									
Gary	Falkenberg	Jersey Village Civic Center									
Nelson	Farmer	Jersey Village Civic Center									

Jersey Village Public Scoping Meeting Attendee Database

First Name	Last Name	Public Meeting Location	Public Official? If yes, position	Mailing Address	City	State	Zip Code	Email Address	Affiliation	Source of Learning About Public Scoping Meeting	Preferred Method for Receiving Project Info
James A.	Fischer	Jersey Village Civic Center									
Karen	Fitzgerald	Jersey Village Civic Center									
Gerald	Fowler	Jersey Village Civic Center									
Kathleen	Fristsch	Jersey Village Civic Center									
Katie	Fritsch	Jersey Village Civic Center									
Susan	Gilbert	Jersey Village Civic Center									
Thomas M.	Gillespie	Jersey Village Civic Center									
Neil	Gorman	Jersey Village Civic Center									
Linda	Gragg	Jersey Village Civic Center									
Janet	Hall	Jersey Village Civic Center									
Dave	Halsing	Jersey Village Civic Center									
Stephen	Hammerstein	Jersey Village Civic Center									
C.J	Harper	Jersey Village Civic Center									
Robert & Diane	Harper	Jersey Village Civic Center									
Raileigh	Harvey	Jersey Village Civic Center									
John	Hays	Jersey Village Civic Center									
Tommy	Helton	Jersey Village Civic Center									
Michael	Hester	Jersey Village Civic Center									
Mark & Linda	Hinzie	Jersey Village Civic Center									
Chris	Hoggatt	Jersey Village Civic Center									
Greg	Holden	Jersey Village Civic Center									
Nicole	Holland	Jersey Village Civic Center									
Susan	Holland	Jersey Village Civic Center									
Gary	Hopkins	Jersey Village Civic Center									

Jersey Village Public Scoping Meeting Attendee Database

First Name	Last Name	Public Meeting Location	Public Official? If yes, position	Mailing Address	City	State	Zip Code	Email Address	Affiliation	Source of Learning About Public Scoping Meeting	Preferred Method for Receiving Project Info
Wayne	Huebner	Jersey Village Civic Center									
Charles	Huggings	Jersey Village Civic Center									
Simon	Hughes	Jersey Village Civic Center									
Ted	Hunter	Jersey Village Civic Center									
Scott	Irwin	Jersey Village Civic Center									
Joaquin	Izquierdo	Jersey Village Civic Center									
Carl	Jacksits	Jersey Village Civic Center									
Carl	Jacksits	Jersey Village Civic Center									
Richard	Jacquet	Jersey Village Civic Center									
Paula & Peter	Jessup	Jersey Village Civic Center									
Julian	K	Jersey Village Civic Center									
Robert	Karmin	Jersey Village Civic Center									
Reema	Kasavich	Jersey Village Civic Center									
Scott	Kee	Jersey Village Civic Center									
Karen	Keilers	Jersey Village Civic Center									
Jeff	Kelly	Jersey Village Civic Center									
Tim & Dana	Koehn	Jersey Village Civic Center									
Johnnie & Cinthia	Kopinitz	Jersey Village Civic Center									
Carl	Kotila	Jersey Village Civic Center									
Dan & Cherisse	Krieger	Jersey Village Civic Center									
Luisa	Lago	Jersey Village Civic Center									
Liliana	Larson	Jersey Village Civic Center									
Tomas	Larsson	Jersey Village Civic Center									
Jerry & Rhonda	Laumen	Jersey Village Civic Center									

Jersey Village Public Scoping Meeting Attendee Database

First Name	Last Name	Public Meeting Location	Public Official? If yes, position	Mailing Address	City	State	Zip Code	Email Address	Affiliation	Source of Learning About Public Scoping Meeting	Preferred Method for Receiving Project Info
Leondre	LeDoup	Jersey Village Civic Center									
Kimberly	Lee	Jersey Village Civic Center									
JoAnn	Lehde	Jersey Village Civic Center									
Jenna	Likins	Jersey Village Civic Center									
Jenna	Likins	Jersey Village Civic Center									
Amanda	Linton	Jersey Village Civic Center									
Visente	Lopez	Jersey Village Civic Center									
Rebecca	Lozano	Jersey Village Civic Center									
Andrea C.	Macejah	Jersey Village Civic Center									
Candace	MacMillen	Jersey Village Civic Center									
Ken	Magee	Jersey Village Civic Center									
Mark	Maloy	Jersey Village Civic Center									
Mark	Maloy	Jersey Village Civic Center									
Melanie	Martinez	Jersey Village Civic Center									
Shannon & Victor	Martinez	Jersey Village Civic Center									
Charles	Mattair	Jersey Village Civic Center									
Deb	Maureiello	Jersey Village Civic Center									
Mike	Mauriello	Jersey Village Civic Center									
Scott	McCarthy	Jersey Village Civic Center									
George	Mclure	Jersey Village Civic Center									
George	Mclure	Jersey Village Civic Center									
Linda & Bennie	Meleski	Jersey Village Civic Center									
Beatriz	Menendez	Jersey Village Civic Center									
Doris	Michele	Jersey Village Civic Center									

Jersey Village Public Scoping Meeting Attendee Database

First Name	Last Name	Public Meeting Location	Public Official? If yes, position	Mailing Address	City	State	Zip Code	Email Address	Affiliation	Source of Learning About Public Scoping Meeting	Preferred Method for Receiving Project Info
Andrew	Mitcham	Jersey Village Civic Center									
Paula	Morris	Jersey Village Civic Center									
Sara	Mugent	Jersey Village Civic Center									
Susan	Murphy	Jersey Village Civic Center									
John	Murphy	Jersey Village Civic Center									
Robert & Grace	Myers	Jersey Village Civic Center									
Ginger	Nading	Jersey Village Civic Center									
Greg	Nash	Jersey Village Civic Center									
Keith	Nerils	Jersey Village Civic Center									
Keith & Deborah	Nichols	Jersey Village Civic Center									
Chet	Nimitz	Jersey Village Civic Center									
Steven	Norton	Jersey Village Civic Center									
Ana	Norton	Jersey Village Civic Center									
Robert	Oanes	Jersey Village Civic Center									
George	Ohler	Jersey Village Civic Center									
Bryan	Ole	Jersey Village Civic Center									
Nancy	Oler	Jersey Village Civic Center									
Liliana	Orozco	Jersey Village Civic Center									
Elizabeth	Ortiz	Jersey Village Civic Center									
Carlos	Pereira	Jersey Village Civic Center									
Chris	Perry	Jersey Village Civic Center									
Clarence	Perry	Jersey Village Civic Center									
Adrian	Peterson	Jersey Village Civic Center									
Adrian	Peterson	Jersey Village Civic Center									

Jersey Village Public Scoping Meeting Attendee Database

First Name	Last Name	Public Meeting Location	Public Official? If yes, position	Mailing Address	City	State	Zip Code	Email Address	Affiliation	Source of Learning About Public Scoping Meeting	Preferred Method for Receiving Project Info
John	Petgold	Jersey Village Civic Center									
Joseph	Pimentel	Jersey Village Civic Center									
Leziga S.	Poi	Jersey Village Civic Center									
Donna	Prince	Jersey Village Civic Center									
Denise	Reaneau	Jersey Village Civic Center									
Denise	Reaneau	Jersey Village Civic Center									
Donald	Reaneau	Jersey Village Civic Center									
Albert	Ribeiro	Jersey Village Civic Center									
William	Robbins	Jersey Village Civic Center									
Edward	Romeo	Jersey Village Civic Center									
Todd	Running	Jersey Village Civic Center									
Risa	Schiester	Jersey Village Civic Center									
Scott	Schubring	Jersey Village Civic Center									
Rise & Bill	Schusto	Jersey Village Civic Center									
Tara	Seanan	Jersey Village Civic Center									
Joe	Sellers	Jersey Village Civic Center									
Hope	Sellers	Jersey Village Civic Center									
Sherry	Semander	Jersey Village Civic Center									
Gayle	Shearer	Jersey Village Civic Center									
Larry	Sherrouse	Jersey Village Civic Center									
Brian	Silva	Jersey Village Civic Center									
Lindsay	Siriko	Jersey Village Civic Center									
Byrne	Smith	Jersey Village Civic Center									
Pat & Mike	Smith	Jersey Village Civic Center									

Jersey Village Public Scoping Meeting Attendee Database

First Name	Last Name	Public Meeting Location	Public Official? If yes, position	Mailing Address	City	State	Zip Code	Email Address	Affiliation	Source of Learning About Public Scoping Meeting	Preferred Method for Receiving Project Info
Gerilyn	Staggs	Jersey Village Civic Center									
Michael	Stembridge	Jersey Village Civic Center									
Robert	Stodnard	Jersey Village Civic Center									
Walter	Stump	Jersey Village Civic Center									
Ronald T.	Templeton	Jersey Village Civic Center									
Angela	Tharp	Jersey Village Civic Center									
Fred	Todt	Jersey Village Civic Center									
Frank	Ty barguen	Jersey Village Civic Center									
Les	Vicain	Jersey Village Civic Center									
Paula	Waller	Jersey Village Civic Center									
Jim	Waller	Jersey Village Civic Center									
Candyce	Ward	Jersey Village Civic Center									
Bobby	Warren	Jersey Village Civic Center									
Drew	Weaver	Jersey Village Civic Center									
Walter	Wheeler	Jersey Village Civic Center									
Joyce	Williams	Jersey Village Civic Center									
Barbara	Woods	Jersey Village Civic Center									
Gary	Wubbenhorst	Jersey Village Civic Center									
Karen	Yakler	Jersey Village Civic Center									
Bernie	Ybarguen	Jersey Village Civic Center									
Becky	Yerkes	Jersey Village Civic Center									
Nancy	Yetter	Jersey Village Civic Center									
Mark	Zahler	Jersey Village Civic Center									
Fred	Ziehe	Jersey Village Civic Center									

Jersey Village Public Scoping Meeting Attendee Database

First Name	Last Name	Public Meeting Location	Public Official? If yes, position	Mailing Address	City	State	Zip Code	Email Address	Affiliation	Source of Learning About Public Scoping Meeting	Preferred Method for Receiving Project Info
		Jersey Village Civic Center									
		Jersey Village Civic Center									

Appendix D
Completed Attendee Cards

Due to the confidential and sensitive nature of the data provided, this item has been redacted from the public copy of this report.

Appendix E

Comment Database

Jersey Village Long-term Flood Damage Recovery Comment Database

First Name	Last Name	Public Official? If yes, position	Mailing Address	City	State	Zip Code	Email Address	Affiliation	Preferred Method for Receiving Project Info	Source of Learning About the Meeting	Comment Source	Comments
											Mail	Reference: See photographs in Appendix D.
											Email	Reference: See photographs in Appendix D. Pertaining to the JV Long-Term Flood Recovery, I would like to submit some photos that show accumulation of water in the street. We have lived in the same home for the past 17 years and have witnessed slower drainage of water over the years. In the past, the drainage problem was always at the intersection of Seattle Street and Carlsbad Street and never in front of our home. It is getting to the point when there is significant rain, the water from the backyard cannot drain to the street properly due to standing water in the curbs. Water has been very close to our back doors on many occasions and we are concerned flooding may occur in our home. The water in the street does not/cannot flow efficiently to the inlets at the back of the curbs. Please see the attached pictures. The pictures dated 4-18-16 were taken in the afternoon after the heavy rains subsided from the previous night and morning. Home [REDACTED]
											Email	Reference: See photographs in Appendix D.
											Email	I live on senate Ave just north of Jersey Drive. On the morning after the heavy rains, I saw water flowing up out of the storm drain on Jersey Drive. This was after the water stopped overflowing on the banks in front of my house. Apparently, the water pressure in the bayou was forcing water back into the storm drain and out into the street. I've wondered if there was a way to prevent this continued flow and perhaps reduce the amount of water that flowed into the streets. I've located a website for a storm drain valve that seems to address the issue. If you would like to meet or talk further about this, I'm available at your convenience.
											Mail	Reference: See letter in Appendix D.
											Mail	Reference: See elevation certificate and photographs in Appendix D.

Jersey Village Long-term Flood Damage Recovery Comment Database

First Name	Last Name	Public Official? If yes, position	Mailing Address	City	State	Zip Code	Email Address	Affiliation	Preferred Method for Receiving Project Info	Source of Learning About the Meeting	Comment Source	Comments
											Email	<p>Reference: See photographs in Appendix D. My name is [REDACTED] and I thought the meeting was a good start at J.V.'s Civic Center. My wife [REDACTED] and I live at [REDACTED] and we moved to J.V. 21 years ago. We have flooded 3 times- 1998, 2001 & 2016. 1998 was minimal, water in the playroom and kitchen. 2001 was Allison and we had 3 feet of water throughout the house. Moved out for 6 months until house was repaired. 2016 we had 5 inches of water throughout the house. We lived at the house while house was completed, took 4 - 1 / 2 months. Moved back in August 30,2016. Please contact [REDACTED] and the group he is with and sit down and have a meeting. Your team can take their information and photos and speed up your proposal by several months. I am concerned that your findings and suggestions to be delivered in June 2017, could/would be too late and in the middle of Hurricane season.</p>
											Email	<p>Reference: See photographs in Appendix D. Dear Dannebaum Engineering, My husband sent pictures last week and he did not get a reply, did you receive the flood photos? If not, here they are again. The flood water in front of our house was 6 ft high, right below our mailbox. We had 5 inches of water throughout our house. This is our 3rd flood. 1998, 2001 we had 3 feet of water in the house. Please send me back a note that you received these photos?</p>
											Mail	<p>Reference: See letter in Appendix D.</p>
									Email	Email / Yard Sign	Public Meeting	<p>On streets that flood does the city check the storm sewers for debris and other blockage?</p>
									Email	Email	Public Meeting	<p>Retention ponds around JV working as designed? Drainage Adequate? Ground faults in the area? Pump flood area to retention? Cost estimate?</p>

Jersey Village Long-term Flood Damage Recovery Comment Database

First Name	Last Name	Public Official? If yes, position	Mailing Address	City	State	Zip Code	Email Address	Affiliation	Preferred Method for Receiving Project Info	Source of Learning About the Meeting	Comment Source	Comments
									Email	Email / Yard Sign	Public Meeting	The issue with the culdesac at the end of capri is rain water flooding on the street due to insufficient drainage. April 18 flooding entered from the front of the homes not the backyards. I have pictures showing a dry baackyard (facing wall st) just a flooded driveway and 2ft on our street. We have only one drain on each side of the street and there are 8 houses up the street from the end. Other streets have 6 or 8 each. FIX our drainange now.
											Email	Backyard facing Wall St and Bayou. Not the flood source. Water came up the driveway from the street. 18-24 inch on street due to poor drainage. Nearest drain is 8 homes away.
									Email		Public Meeting	My house flooded during the tax day flood and once before that.
											Mail	Reference: See elevation certificate and photographs in Appendix D.
											Mail	Reference: See photographs in Appendix D.
											Mail	Reference: See elevation certificate and photographs in Appendix D.
									Email	Email / Yard Sign	Public Meeting	I Have seen no mention in regards to the fact that it may be entirely impossible to design any mitigation efforts if the city were to receive rainfall in amounts that could occur with a tropical storm or hurricane. Record rainfall during TS Allison was 43" in 24 hours. What was the depth of water in the most recently flooded homes? 4"? 6"? 1ft? 2 ft?
											Email	I filled out a survey and realized that the elevation marked on 2 different survey's that we had done is substantially different. (top of curb at 104.06 and 108.88). Therefore, I believe the elevation provided is not reliable. The home is over 3.5' higher than the top of curb. Sorry for the confusion. I do know from verbal history the lot has not flooded in 50 years.
											Email	Reference: See photographs in Appendix D. I am attaching two pictures taken on the morning of the April 18 flood at approximately 8:30 AM. These were taken from the driveway at [REDACTED] with one (1) looking toward Rio Grande and the other toward 290.

Jersey Village Long-term Flood Damage Recovery Comment Database

First Name	Last Name	Public Official? If yes, position	Mailing Address	City	State	Zip Code	Email Address	Affiliation	Preferred Method for Receiving Project Info	Source of Learning About the Meeting	Comment Source	Comments
									Mail	Other: Flood meeting @ JV city hall	Mail	
											Mail	Reference: See photographs in Appendix D.
											Email	Reference: See photographs in Appendix D. I want to express my sincere thanks to your group for attending our community Flood Recovery Meeting on Tues. (10/18). The neighborhood is certainly looking forward to a solution to our ongoing flood issues. I must admit here that I'm sometimes 'technology challenged'... therefore I couldn't find a better way to get some of my flood day photo's to you for your review. As I noted on one of the large maps ... my parents home at [REDACTED] (near the pool.. Clark Henry Park) didn't flood in the tax day flood, and has only flooded one time since the house was built in 1969. The house flooded in the 2001 flood. The photo's below were taken at the corner of Lakeview and Jersey Dr., looking north on Lakeview and East on Jersey Dr. I couldn't get any farther down to my parents home on this particular day. I can be reached at any time at [REDACTED] if you need any clarification on the photos or if I can answer any of your questions about things I observed on Jersey Dr., during this storm of other storms. I also live in Jersey Village (40 years), at [REDACTED] - thank goodness we have never been close to floodingThanks again for your help moving forward in this task !!
											Email	Reference: See photographs in Appendix D. We have attached some of our observations and recommendations to hopefully assist Crouch Environmental with their flood control plan for the City of Jersey Village and the Harris County Flood Control District. Feel free to contact us with questions or comments at [REDACTED] Thank you, [REDACTED]
											Mail	Reference: See comments and photographs in Appendix D.

Jersey Village Long-term Flood Damage Recovery Comment Database

First Name	Last Name	Public Official? If yes, position	Mailing Address	City	State	Zip Code	Email Address	Affiliation	Preferred Method for Receiving Project Info	Source of Learning About the Meeting	Comment Source	Comments
											Email	<p>I just wanted to pass along some HD videos I took of a "close call" flood event that occurred on August 14, 2016. The video is from the "bypass" area just to the north of the city. This is where White Oak Bayou comes out of the Willowbridge area and meets the bypass channel and the golf course tributary. The water either flows into the bypass or continues into Jersey Village. This video may give some perspective on this critical site when there's an actual big rain event.</p> <p>There are some other videos of the "Wall Street" tributary where it meets up with the main White Oak Bayou channel. You can see the structure we refer to as the "Elwood Weir" and how it essentially dams up this tributary.</p>
											Email	<p>Please see the attached personal information on the Jersey Village flood issue. I have many more photos, but I feel certain they would just duplicate what you have already received. My perspective may be slightly different than others, but I have seen dramatic changes in the past few years that I feel should be addressed in your study. All the high water marks are shown on my Figure 1. The overbank water in my back yard was flowing pretty fast toward the street, redistributed by the fence line, and compressed against the house. I would like to stress again; at my location, the Wall St. Channel never came close to overflowing its banks, not even during Allison. Following the installation of that Elwood Weir (dam), and the expansion of 290, that channel reaches near flood levels in an afternoon rain.</p>
									Mail	Post Card in Mail / Yard sign	Public Meeting	<p>I have water in front yard every hard rain. When Campbat was repaved seven years ago, drainage is no longer working. Hard rain flow on campbat to St Helier and then over in direction to our house. Street fills up to curb into yard. Yard water level is usually high. This never happened prior to campabat repaving.</p>
									Email	Yard Sign	Public Meeting	<p>I have some pictures, please let me know where to send.</p>
									Email	Email/ Website/ Yard Sign	Mail	<p>Please provide an opportunity for the Jersey Village group headed by [REDACTED] to participate further in the study, analysis etc. Also include advice for flood remediation within the city of Jersey Village jurisdiction such as golf course improvements for retention of water in onsite water hazards.</p>
											Email	Reference: See photographs in Appendix D.
											Mail	Reference: See survey map in Appendix D.

Jersey Village Long-term Flood Damage Recovery Comment Database

First Name	Last Name	Public Official? If yes, position	Mailing Address	City	State	Zip Code	Email Address	Affiliation	Preferred Method for Receiving Project Info	Source of Learning About the Meeting	Comment Source	Comments
									Email	Email / Website / Yard Sign	Public Meeting	Elevation certificates were mentioned at the meeting. Can any of this data be shared with neighbors who don't have one? And/or can we get a community discount rate for people to get a certificated. It is not an expense I can afford.
											Mail	Reference: See photographs in Appendix D.
											Email	Reference: See letter in Appendix D.
											Mail	Reference: See letter in Appendix D.
											Email	Reference: See photographs in Appendix D. This is looking out my front door, [REDACTED] The day AFTER the flood! During the peak of the flood, only the top two bricks of the mailbox can be seen! The 2nd pic is the heavy rain in May, after only about 10 minutes. I was leaving for dinner and wondered if I would be able to get back home in the time it took to eat! The entire street fills up from curb to curb and even higher.
											Mail	Reference: See letter, maps, and photographs in Appendix D.

Appendix F
**Original Comment Documents: Scanned Comment Forms and
Submitted Data**

Scanned Comment Forms

Michael Descant

William Dillon

Kevin Elliot

Jacob Escobedo

David Hasling

Carl Kotila

John Petgoll

Debbie & Tammy Powers-Maurelli

Rise & Bill Schuster

Gerilyn Staggs

Due to the confidential and sensitive nature of the data provided, this item has been redacted from the public copy of this report.

Submitted Data

Due to the confidential and sensitive nature of the data provided, this item has been redacted from the public copy of this report.

Appendix G
Jersey Village Flooding Questionnaire

Mailed Public Notice and Jersey Village Flooding Questionnaire Letter



CITY OF JERSEY VILLAGE LONG-TERM FLOOD RECOVERY PLAN

Please Join Us for a Public Scoping Meeting

The City of Jersey Village will host a series of public meetings in winter 2016 and spring 2017 to encourage public participation and feedback in the **City of Jersey Village Long-term Flood Recovery Plan**.

The first public scoping meeting will be held on the following date at the following location:

**Tuesday, October 18, 2016
7:00 p.m. to 9:00 p.m.
Jersey Village Civic Center
16327 Lakeview Dr.
Jersey Village, TX 77040**

The scoping meeting will begin with a formal presentation by Dannenbaum Engineering Corporation about the Long-term Flood Recovery planning process at 7 p.m. Following the formal presentation, verbal and written comments will be taken at the scoping meeting until 9 p.m. A time limit will be imposed on verbal comments, as necessary. Informational displays will be available for public viewing, and study team representatives will be available to provide information and answer questions before and after the meeting.

The purpose of this public meeting is to:

- Provide information about the study scope and schedule
- Provide information about opportunities for the public to participate in the planning study
- Listen to the public and gather feedback regarding flooding and flood-related issues experienced in the Jersey Village area

Written comments will be accepted by mail and email through **November 16, 2016**, to the following addresses:

**Long-term Flood Recovery Plan
402 Teetshorn Street
Houston, Texas 77009
JVfloodRecovery@crouchenvironmental.com**

Take the Long-term Flood Recovery Plan Survey

You may also provide feedback by completing the enclosed survey. This important survey will provide the Long-term Flood Recovery Plan study team with the critical data necessary to conduct technical analysis during Phase 2 of the study. Please fill out this questionnaire and mail it back to the address provided, return it to the receptionist on duty at the City of Jersey Village Municipal Government Center located at 16327 Lakeview Dr, Jersey Village, TX 77040, or place it in the drop box for water and sewer payments located on the street side of The City of Jersey Village Municipal Government Center next to the US Postal box.

If you prefer, you may also participate in the survey by filling out the online questionnaire at www.JVfloodSurvey.com.

The deadline for survey participation is Wednesday, November 16, 2016, by 11:59 p.m.

Flooding in the City of Jersey Village

Flooding in the City of Jersey Village is a persistent hazard for area residents, businesses, and property owners. Devastating flooding in the Jersey Village area has been documented five times in the last two decades, despite many efforts by the City of Jersey Village and the Harris County Flood Control District to address flooding issues.

In the last 18 years, the City of Jersey Village has spent more than \$25 million to address localized street drainage issues, and the Harris County Flood Control District has spent approximately \$95 million within the White Oak Bayou watershed to alleviate flooding. Projects led and implemented by the Harris County Flood Control District include the Jersey Village Channel (a diversion channel located north of the City proper) and multiple detention basins within and upstream of Jersey Village.

Most recently, more than 200 Jersey Village homes were flooded during the April 2016 “Tax Day” rainfall event. Due to the repetitive flooding experienced in the Jersey Village area, the City is now moving forward with the Long-term Flood Recovery Plan.

About the Long-term Flood Recovery Plan

The Jersey Village Long-term Flood Recovery Plan is an accelerated flood damage reduction study led by the City of Jersey Village to address repetitive flooding in the City and the surrounding area. In September 2016, the City contracted Dannenbaum Engineering Corporation to rapidly deliver the Long-term Flood Recovery Plan by spring 2017.

The Long-term Flood Recovery Plan study team is comprised of experts in hydrology, civil engineering, environmental science, and public outreach, and this team will work hand-in-hand with the Jersey Village community to develop an effective flood damage reduction plan to serve the community for years to come.

The Long-term Flood Recovery Plan study team will assess current conditions within the City of Jersey Village and surrounding areas, then the team will identify and analyze potential strategies that could address repetitive flooding issues within the City.

The planning process will be delivered in three phases, and the community will be invited to attend a public meeting during each study phase:

- **Phase 1:** Data Collection and Preliminary Assessment
- **Phase 2:** Technical Analysis and Development of Alternatives
- **Phase 3:** Preferred Alternative Selection and Finalization

Throughout the life of the study, the Long-term Flood Recovery Plan study team will proactively encourage public feedback and participation. Public input is a critical part of creating a successful plan that reflects the community’s desires and interests.

A total of three public meetings will be held during the course of the planning process to provide information about the plan and receive input from the affected communities.

Paper Jersey Village Flooding Questionnaire

Q3

Has your street ever flooded such that you did not feel safe driving? If so, what was the depth of water in the street? Was the curb overtopped?

Yes, curb was overtopped.

Yes, curb was *not* overtopped.

No.

Depth above curb (in.):

--	--

Description:

--

Q4

If your home has flooded in the past, which portions flooded and to what depth? When did the flooding occur? Fill in all that apply and record the depth of the worst flooding that occurred.

Living Spaces; Max. Depth (in.):

--	--

Attached Garage; Max. Depth (in.):

--	--

Detached Garage; Max. Depth (in.):

--	--

Back Yard; Max. Depth (in.):

--	--

Front Yard; Max. Depth (in.):

--	--

Date(s) Flooded (mmyyyy):

Description:

--

Q5

If your home was flooded, what was the source of the flooding?

White Oak Bayou and/or tributaries

Street

Both

Backyard

Other

Please explain:

--

Q6 Have you witnessed White Oak Bayou and/or its tributaries overtop their banks in the past? If yes, when?

Yes, once. Yes, more than once. No.

Year(s) Out of Banks
(if more than 5, list in
Description box
below) (mmyyyy):

Approximate Location:

Description:

Q7 Do you currently have flood insurance? Have you ever filed a claim on your flood insurance?

Yes, I have flood insurance, but have not filed a claim. Yes, I have flood insurance and have filed a claim or claims. I previously had flood insurance, but cancelled it. Not Applicable.

Reasons for cancelling flood insurance:

Q8 If your home has flooded in the past, was the damage ever classified as "substantial damage"? (Damage exceeded 50% of the home's market value prior to the flood.)

Yes. No. Not Applicable.

Q9 If you qualify, are you willing to apply for funds to raise your home?

Yes. No. Not Applicable.

Q10 If your lot is directly adjacent to a stream, are you willing to sell all or a portion of your property to allow for the widening of that stream (White Oak Bayou and/or its tributaries)?

Yes, all. Yes, a portion. No. Not Applicable.

Q11 Have you ever gotten an elevation certificate for your home?

Yes. No.

Finished floor elevation (ft.):

--	--	--

Elevation completion date (mmyyyy):

--	--	--	--	--	--

Q12

Please include additional comments below:

Thank you for participating in this important survey. Please submit your completed paper survey by returning it to the receptionist on duty at the City of Jersey Village Municipal Government Center located at 16327 Lakeview Drive, Jersey Village, TX 77040, placing it in the drop box for water and sewer payments located on the street side of the City of Jersey Village Municipal Government Center next to the US Postal box, or mailing it to Jersey Village Long-term Flood Recovery, 402 Teetshorn Street, Houston, TX 77009.

If you have data (pictures, video, etc.) from flood events in the City of Jersey Village and would like to submit copies to the City, please bring media (CD, DVD, flash drive, physical copies of photos, etc.) to the receptionist on duty at the City of Jersey Village Municipal Government Center. Please note that media provided will not be returned.

The deadline for survey participation and materials submission is Wednesday, November 16, 2016, by 11:59 p.m.

Online Jersey Village Flooding Questionnaire

Jersey Village Flooding Questionnaire

You may participate in this important survey by filling out and submitting this questionnaire when complete.

The deadline for survey participation is Wednesday, November 16, 2016, by 11:59 p.m.

Please provide your name, address, and contact information below.

First Name:

Last Name:

Street Address:

Phone:

Email Address:

Q1 How long have you lived in the City of Jersey Village?

Q2 If your home has never flooded, have flood waters been close to entering your home? How close did the flood waters get? When did the events occur?

- My property has never been affected by flooding. Flood waters have been close to entering my home.

Distance from home horizontally (from doorways to water's edge) (ft.):

Distance from home vertically (from doorways to water's edge) (in.):

Date(s) of near flooding:

Q3 Has your street ever flooded such that you did not feel safe driving? If so, what was the depth of water in the street? Was the curb overtopped?

- Yes, curb was overtopped. Yes, curb was *not* overtopped. No.

Depth above curb (in.):

Description:

Q4 If your home has flooded in the past, which portions flooded and to what depth? When did the flooding occur? Fill in all that apply and record the depth of the worst flooding that occurred.

Living Spaces; Max. Depth (in.):

Attached Garage; Max. Depth (in.):

Detached Garage; Max. Depth (in.):

Back Yard; Max. Depth (in.):

Front Yard; Max. Depth (in.):

Date(s) Flooded:

Description:

Q5 If your home was flooded, what was the source of the flooding?

- White Oak Bayou and/or tributaries Street Both Backyard Other

Please explain:

Q6 Have you witnessed White Oak Bayou and/or its tributaries overtop their banks in the past? If yes, when?
 Yes, once. Yes, more than once. No.

Year(s) Out of Banks:

Approximate Location:

Description:

Q7 Do you currently have flood insurance? Have you ever filed a claim on your flood insurance?
 Yes, I have flood insurance, but have not filed a claim. Yes, I have flood insurance and have filed a claim or claims. I previously had flood insurance, but cancelled it. Not Applicable.

Reasons for cancelling flood insurance:

Q8 If your home has flooded in the past, was the damage ever classified as "substantial damage"? (Damage exceeded 50% of the home's market value prior to the flood.)
 Yes. No. Not Applicable.

Q9 If you qualify, are you willing to apply for funds to raise your home?
 Yes. No. Not Applicable.

Q10 If your lot is directly adjacent to a stream, are you willing to sell all or a portion of your property to allow for the widening of that stream (White Oak Bayou and/or its tributaries)?
 Yes, all. Yes, a portion. No. Not Applicable.

Q11 Have you ever gotten an elevation certificate for your home?
 Yes. No.

Finished floor elevation (ft.):

Elevation completion date:

Q12 Please include additional comments below:

Thank you for participating in this important survey.

If you have data (pictures, video, etc.) from flood events in the City of Jersey Village and would like to submit copies to the City, please bring media (CD, DVD, flash drive, physical copies of photos, etc.) to the receptionist on duty at the City of Jersey Village Municipal Government Center. Please note that media provided will not be returned.

The deadline for survey participation and materials submission is Wednesday, November 16, 2016, by 11:59 p.m.



Powered by **snapsurveys**

Appendix H
Jersey Village Flooding Questionnaire Mailing List

Jersey Village Long-term Flood Damage Recovery Survey Mailing List

CURRENT OWNER	ADDRESS	CITY	ZIP CODE
ABEYTA DAVID L & DEBRA			
ABHIMANYOO ABHIMANYOO			
ACHARYA SMITA			
ADAMOLI J R			
ADAMOLI JAMES R JR			
ADAMOLI JAMES R JR & MARK A			
ADAMS JOSEPH J			
ADAMS NEAL			
ADAMS VERA			
ADDUS RAHMAN			
ADEN STEVEN E & LISA J			
ADLER PROPERTY CO LLP			
AGHARA RACHEL G & SUKESH K			
AGNEW AARON D			

Jersey Village Long-term Flood Damage Recovery Survey Mailing List

CURRENT OWNER	ADDRESS	CITY	ZIP CODE
AGROHANSA INC			
AGROHANSA INC			
AGROHANSA INC			
AGROHANSA INC			
AGROHANSA INC			
AGUIRRE PAUL E & EMMA C			
AKIN T B			
ALBERS DAVID L			
ALBERS J H JR			
ALEMAN OLGA			
ALESSANDRO SAMMIE L			
ALEXANDER STACY L			
ALHAJ AYMEN H			
ALI YASIN			
ALKHUDHAIR MARWAN M			
ALLDRIDGE JAMES R & LANETTE S			
ALLENDER JOHN L & SANDRA			

Jersey Village Long-term Flood Damage Recovery Survey Mailing List

CURRENT OWNER	ADDRESS	CITY	ZIP CODE
ALLEY CLARK			
AL-SALMAN AYAD			
ALVARADO ELIZABETH			
ALVAREZ CARLOS R			
ALY HASSNAIN INVESTMENTS INC			
ALZIBDEH AMAL FARHAT			
AMAYA JOSE LUIS			
AMBROSE DAVID & KATHERINE			
AMBRUS DAVID			
AMBRUS RICHARD A			
AMERICAN HOME BUYER LTD			
ANDERSON GEOFFREY S & LINDA M			
ANDERSON KENTON & ANNETTE			
ANDRADE ROBERT M			
ANELLO CLAUDINE M			
ANGELLE JOSEPH J & LILA F			
ANSON FLOWLINE EQUIP INC			

Jersey Village Long-term Flood Damage Recovery Survey Mailing List

CURRENT OWNER	ADDRESS	CITY	ZIP CODE
ANTONY SHAJI T			
APEX HERITAGE PROPERTIES LLC			
APEX HERITAGE PROPERTIES LLC			
APLIN J WADE & CHRISTI P			
APPLIED MACHINERY CORP			
APPLIED MACHINERY CORP			
ARCACHE ALFRED SAMIR			
ARCHER JIMMY R			
ARELLANO RAQUEL D			
ARNETT JANE E			
ARNETT JEFFRY DEAN			
ARNEY SHARON JOYCE			
AROP PROMENADE JERSEY VILLAGE LLC			
AROP PROMENADE JERSEY VILLAGE LLC			
AROP PROMENADE JERSEY VILLAGE LLC			
ARSHAM ANDREW J			
ARSHAM METAL INDUSTRIES			

Jersey Village Long-term Flood Damage Recovery Survey Mailing List

CURRENT OWNER	ADDRESS	CITY	ZIP CODE
ARTEAGA NICOLAS & ELOISA			
ARTEAGA NICOLAS J			
ARTEAGA PATRICIO A & MARISOL			
ASHDOWN WILLIAM D & LYNN			
ASTON RW			
ATKINSON JOHN			
ATZENHOFFER M A			
AU HAN & THUY T			
AUFMUTH DAVID & ELIZABETH			
AUNE THOMAS N & PATRICIA E			
AYA FERNANDO & ELAINE E			
AYRES DANIEL W & SHARON L			
BABA ABDALLAH & JACQUELINE			
BABA ABRAHAM & SUNA			
BABA CHARLIE & CHRISTINE			
BABA FUAD & IMAD			
BADAWY HASSANEIN M & ALIA			

Jersey Village Long-term Flood Damage Recovery Survey Mailing List

CURRENT OWNER	ADDRESS	CITY	ZIP CODE
BAHA TACAS INVESTMENTS LP			
BAHLER ALAN E			
BAI XUEMEI			
BAILEY DONALD L			
BAIMBRIDGE THOMAS E SR &			
BAKER BRIAN V & CAROL A			
BAKER CARL E			
BAKER DAWN R			
BAKER MARY E			
BAKER ROYCE K & JO			
BAKER VERNON E III			
BAKER WILLAIM T & LAURI A			
BALAJADIA ISABEL K			
BALAKRISHNAN SUNDARESAN			
BALLOW JANIS & ROLAND			
BALOGH WILLIAM T & SOLEDAD S			
BALTAZAR SABRINA L			

Jersey Village Long-term Flood Damage Recovery Survey Mailing List

CURRENT OWNER	ADDRESS	CITY	ZIP CODE
BAMBRICK TOMMY & KLARE			
BAMMEL NELSON A & JEAN B			
BANCROFT DAVID			
BANH YEN K			
BANK OF AMERICA NA			
BANKS DAVID W & DIANE A			
BANKS GLENN D			
BARANOWSKI CAROLYN R			
BARANOWSKI KENNETH			
BARBER RONALD & MARGARITA C			
BARCHILD PROPERTIES LTD			
BARCKHOLTZ JEFFREY P & KATHERINE I			
BARCLAY KENNETH & SHARON			
BARCUS WILLIAM J & KAY W			
BARHORST SPENCER W			
BARHORST WARREN & LISA			
BARNES GENE D & SYLVIA A			

Jersey Village Long-term Flood Damage Recovery Survey Mailing List

CURRENT OWNER	ADDRESS	CITY	ZIP CODE
BARNES GEORGE B ESTATE OF			
BARNES JOHN D & REJEANA OMARA			
BARON YVONNE R HERNANDEZ			
BARONE DEAN			
BAROSKI ALBERT G			
BARROW STEVEN A & KATHERINE E			
BARROW YVONNE			
BARTH JOHN H & CLAUDIA L			
BARTHOLOMEW KENT & DEBI			
BARTLETT BENNETT SERGE			
BARTLETT THOMAS W JR			
BARTULA LAWRENCE J			
BATES CHRISTOPHER & LISSETTE			
BATILLA JOSEPH R JR			
BATILLA JOSHUA			
BAUER EVERETT & LATISA			
BAUM NICOLE			

Jersey Village Long-term Flood Damage Recovery Survey Mailing List

CURRENT OWNER	ADDRESS	CITY	ZIP CODE
BAUM RUDIGER A & RETHIA L			
BAYER GARY P & SHELLEY W			
BEAM SARAH H			
BEASLEY CURT & ROSANA			
BEAZLEY MERRILEE C			
BEAZLEY WILLIAM			
BEAZLEY WILLIAM G JR & RACHEL M			
BECERRA HILARIO			
BECKER DOUGLAS D & NICOLE			
BECKER JOHN			
BECKER JOY R			
BECKER MILTON SPENCER			
BECKER WILLIE & JOYCE			
BEHRNDT ERIC & GAIL			
BEISERT JAMES M & MARY ANN D			
BEISERT RUBEN A			
BELEW WELDON & GLORIA			

Jersey Village Long-term Flood Damage Recovery Survey Mailing List

CURRENT OWNER	ADDRESS	CITY	ZIP CODE
BELLOWMY MARC T & PATRICIA G			
BENAVIDES PETE S			
BENGE J A			
BENJAMIN KATIE			
BENJAMIN VALERIE			
BENNETT JIMMY W & MONICA J			
BENOIT LENA A			
BENSON JENNIFER B			
BENTON ERIC R & LISA M			
BERGER WILLIAM D & MELANIE L			
BERGER WILLIAM J III & BRENDA L			
BERKAW JACQUELINE D			
BERKOVSKY ALVIN & TAMMA L			
BERMEL HOWARD & JULIE K			
BERUBE D			
BETANCOURT ALVARO			
BETHKE CHRISTINA N & JOHN W			

Jersey Village Long-term Flood Damage Recovery Survey Mailing List

CURRENT OWNER	ADDRESS	CITY	ZIP CODE
BIEDERSTADT MICHAEL C			
BIEL RONALD G & SHARON			
BIEMER LARRY & BARBARA			
BIERWAGEN JAY S & KERRI J			
BIGGS KIRK & PATRICIA			
BILL GREEN FAMILY LTD PTNRSHIP			
BILNOSKI CHARLES F & DIANE K			
BILSKY KIMBERLY			
BING ROBERT L JR & ANNETTE M			
BIRCHALL SHANE A			
BIRCHFIELD ANNA M			
BIRD REBECCA W			
BIRD RUSSEL G & PHYLLIS T			
BIRKES CHARLES D & BARBARA J			
BISHARA FARID			
BISHOP E JR			
BJELDE JAMES A & LORETTA			

Jersey Village Long-term Flood Damage Recovery Survey Mailing List

CURRENT OWNER	ADDRESS	CITY	ZIP CODE
BLACKWELL JOHN H			
BLAND THOMAS M JR			
BLEVINS ROBERT O & SUSAN			
BLOME DON A & ELIZABETH			
BLUE DALE M & KIMBERLEY D			
BLUESTONE ED			
BLUME GLORIA			
BLUMENTHAL BENJAMIN & KRISTEN			
BLUTE PETER & ELIZABETH			
BLYTHE ANNETTE J			
BOCANEGRA GUSTAVO			
BOCANEGRA JUAN			
BODDEN IRENE M			
BOEKER MARK WM			
BOLADO DAVID & SUSAN L			
BOLEN VERONICA			
BOLLOM DAVID A & BLANCA			

Jersey Village Long-term Flood Damage Recovery Survey Mailing List

CURRENT OWNER	ADDRESS	CITY	ZIP CODE
BONAGURIO ROBERT G			
BONAR BYRON L JR			
BONAR MICKEY D & MARGO			
BOND NED J JR			
BOND NED JAMES III			
BOND ROBERT O & NANCY			
BONNER GERTRUDE V			
BOREN TERRY W & LINDA K			
BORG VICTOR			
BORISKIE LAWRENCE J & EVELYN			
BORNEMAN BETTY L			
BORS KOEFOED RUTH			
BOSWELL EDWARD L & MARY A			
BOTEA RELU			
BOUDREAUX ZACHARY & EMILY H			
BOULWARE CHARLES E III			
BOWDEN BRUCE W			

Jersey Village Long-term Flood Damage Recovery Survey Mailing List

CURRENT OWNER	ADDRESS	CITY	ZIP CODE
BOWDEN JON M			
BOWDOIN MARK P & DANA			
BOWLIN MICHAEL H			
BOX ELLEN M			
BOYD LAURA			
BOYD TERRY L			
BOZE ROBERT E & HELEN			
BOZE ROBERT E & HELEN F			
BOZE ROBERT E & HELEN F			
BOZMAN VAUGHN G JR			
BRADDY RICKY & SANDRA			
BRADY DONALD & POLLY			
BRAY INTERNATIONAL INC			
BRENNAN JOSEPH J III & SAGE S			
BRIGGS EDWIN E JR & LAURA A			
BRIGGS MATTHEW D & FELICE S			
BRILL JOHN F			

Jersey Village Long-term Flood Damage Recovery Survey Mailing List

CURRENT OWNER	ADDRESS	CITY	ZIP CODE
BRINKLEY ALLEN S & MELINDA F			
BRINKMEYER JANIS			
BRISTOW JASON			
BRITT JOHN E			
BRITTAIN MICHAEL & SHADOW L			
BROCK ANNA V			
BRODERICK PATRICK M			
BROGDON TERI GAY			
BRONKOWSKI ROBERT A & DORIS			
BROOKS DANIEL A			
BROOKS L RAY & IVANA			
BROTHERS DANNY JOE			
BROTHERS JONATHAN L			
BROUSSARD KHELIE F & TAYLOR J			
BROWN ANITA M			
BROWN DAVID SCOTT & KAREN			
BROWN FINTUBE CO			

Jersey Village Long-term Flood Damage Recovery Survey Mailing List

CURRENT OWNER	ADDRESS	CITY	ZIP CODE
BROWN MACK H & JUDY L			
BROWN MICHAEL WAYNE			
BROWN ROBERT G & JANET G			
BROWN RONALD L & JUDITH			
BROWN SHANNON L & KEATHA A			
BROWN WILLIAM D & VICKIE			
BRUEGGING COMPANY			
BRUNER JUDY KAY			
BRUNER KRISTIN R			
BRUSH ALBERT DWAYNE			
BRYANT ROBERT S JR & HEATHER R			
BSL INDUSTRIES INC			
BUCHALA MICHAEL A			
BUCHANAN LINDA J			
BUCHSBAUM LINA T			
BUDD PAULA			
BUJNOCH MICHAEL P			

Jersey Village Long-term Flood Damage Recovery Survey Mailing List

CURRENT OWNER	ADDRESS	CITY	ZIP CODE
BULL DOG TOOL INC			
BULL RICK & JENNIFER			
BULLINGTON ANGELA H			
BULLINGTON RALPH & ANGELA			
BUNN MICHAEL JAMES			
BUNTING LOUIS SCOTT			
BURGESS HARRY L & MARILYN J			
BURK KELLY A & STEVEN M			
BURNHAM VANCE			
BURNHAM VANCE			
BURNS MICHAEL			
BURROUGHS JANET C			
BURTTSCHELL HEATH A & BERNADETTE			
BUSDOSH G A			
BUSTION SUE			
BUTLER CHARLES III & ALLISON			
BUTLER CHARLES R & ALMA			

Jersey Village Long-term Flood Damage Recovery Survey Mailing List

CURRENT OWNER	ADDRESS	CITY	ZIP CODE
BUTLER GEOFFREY D			
BYRD BETTYE N			
C & D CHARLES ST LTD			
C B FAIRVIEW LTD			
CABOT II TX2W16 W17 LP			
CABRERA BALDEMAR & RAQUENELLY			
CABRERA BROTHERS II LP			
CAIN HARRY D			
CALKINS CHARLES B & LAUREL			
CAMACHO EMMA E			
CAMARATA STEVE VINCENT			
CAMP COLLINS C & RUBY			
CAMP TY C & AMANDA S			
CAMPBELL JOSEPH D & CINDY			
CAMPBELL MARY GLOYNA			
CAMPBELL MARY GLOYNA			
CAMPBELL MICHAEL F & KARI N			

Jersey Village Long-term Flood Damage Recovery Survey Mailing List

CURRENT OWNER	ADDRESS	CITY	ZIP CODE
CANIK WILLIAM L R & APRIL D			
CANTU ERNESTINA			
CAO NGOC T			
CAPUANO STEVEN H & AURORA B			
CAR SON LMC LP			
CAR SON LMC LP			
CARDENAS JAIME			
CAREW MICHAEL JAMES			
CAREY WILLIAM E & LORI K			
CARLIN JAMES W & ROBYN D			
CARLTON COOK CO THE			
CARPENTER RAY H & PAMELA R			
CARR LEE C			
CARROLL ANNA M			
CARTER EDDIE C & ZANA M			
CARVALHO ROBERT L & DONNA			
CASAS LUCIA			

Jersey Village Long-term Flood Damage Recovery Survey Mailing List

CURRENT OWNER	ADDRESS	CITY	ZIP CODE
CASAS MIGUEL J & RITA A			
CASSELMAN ROBERT L & JOYCE A			
CASSENS DOUGLAS L & MARIE			
CASTANEDA CLARA L			
CASTILLO IRMA R			
CASTILLO ROBERT & DIANA			
CASTILLO ROBERTO & VIRGINIA S			
CASTILLO SARA			
CASTLEBERRY H CLAY			
CASTO BRIAN & JENNIFER			
CATAPANO PROPERTIES INC			
CATAPANO PROPERTIES INC			
CAZARES ALICE			
CELIS VERONICA J			
CHAMA RIVER LLC			
CHAMBLEE RICHARD			
CHAMPAGNE BRENT & ROSALINDA			

Jersey Village Long-term Flood Damage Recovery Survey Mailing List

CURRENT OWNER	ADDRESS	CITY	ZIP CODE
CHAN DENISE H			
CHAN MICHAEL & DANIEL			
CHANDLER DANA S			
CHANG ING			
CHAPMAN CORENE			
CHAPMAN FAMILY PRTSP 9 LTD			
CHARLES & VELMA DAVIDSON			
CHARLES A LIMITED BURGESS MFG			
CHARLES ROBERT L			
CHATMAN NORMAN D & PHYLLIS M			
CHAVEZ RENE			
CHEN JOHNNY Y & CECILIA			
CHEN LARRY W			
CHEN LIMIN			
CHEN LIMIN			
CHEN WEI-GWO			
CHEN ZHIYONG			

Jersey Village Long-term Flood Damage Recovery Survey Mailing List

CURRENT OWNER	ADDRESS	CITY	ZIP CODE
CHEVIS PERNELL			
CHILDRESS JOHN C & ANGELA			
CHILES DOUGLAS C			
CHILES JANA L			
CHOW LESLIE N			
CHRIST RICHARD			
CHRISTIANSEN GENE E & EVALYNN			
CHRISTMAS ROBERT G & JOVIRGIL			
CHU CHING HUAN			
CHUNG TAI H & JUNG			
CHUNG YIH CHENG			
CHURCH ALAN			
CHURCH OF CHRIST IN JERSEY			
CITY OF HOUSTON			
CITY OF JERSEY VILLAGE			
CITY OF JERSEY VILLAGE			
CITY OF JERSEY VILLAGE			

Jersey Village Long-term Flood Damage Recovery Survey Mailing List

CURRENT OWNER	ADDRESS	CITY	ZIP CODE
CITY OF JERSEY VILLAGE			
CITY OF JERSEY VILLAGE			
CITY OF JERSEY VILLAGE			
CLARK DAVID P & PHYLLIS			
CLARK JONATHAN W			
CLARK KELLI E & JOHN A			
CLARKE GARY P & KATHY A			
CLASSIC NEIGHBORHOOD-FC HOLDINGS LLC			
CLAUS LEONARD & SYLVIA			
CLEBOSKI MYRTLE T			
CLEMENT DONALD M			
CLEMENTS DIANA R & MICHAEL J			
CLIETT GEORGE L & KAREN L			
CLOUD BYRON L JR & JACQUELINE H			
COATS SIDNEY M & JOAN			
COBB WILLIAM E			
COCHRAN WALTER			

Jersey Village Long-term Flood Damage Recovery Survey Mailing List

CURRENT OWNER	ADDRESS	CITY	ZIP CODE
COCKRELL JACKIE			
COFFEY NELWYN R			
COLE DONALD A & THERESA E			
COLEMAN JACKIE			
COLEMAN MABETH H			
COLEMAN RUSSELL G			
COLEMAN SUZANNE N			
COLLEY ERBY L III & LISA			
COLLINGS BOBBY G			
COLLINS JERRY W & SANDRA			
COLLINS JOHN K & KARINA M			
COMARDO NICHOLAS & NANCY			
CONCATO NICOLA & BRANDY			
CONGER DALE DOUGLAS			
CONN RUTH E & STANLEY A			
CONNER DEIDRE & STEPHEN W			
CONNER STEVE & DEIDRE L			

Jersey Village Long-term Flood Damage Recovery Survey Mailing List

CURRENT OWNER	ADDRESS	CITY	ZIP CODE
CONNOR CYNTHIA M			
CONTRERAS HIRAM A & ALICIA S			
COOK BRANDON & ANITA			
COOK JAMES E			
COOL CHRISTOPHER M & NANCY			
COOPER GRACIE A & WILLIAM W			
COOPER MARY C			
COOPER SAMUEL D & MARY A			
COPELAND BOYD D			
COPELAND TERRY N			
CORBIERE SHANI			
CORLEY JONATHAN D			
CORNWELL NEAL & ADRANA			
CORTEZ ENRIQUE G & ROCIO G			
CORY MARK & MARILYN			
COSENTINO MARCELA			
COSSEY BETTY KAREN			

Jersey Village Long-term Flood Damage Recovery Survey Mailing List

CURRENT OWNER	ADDRESS	CITY	ZIP CODE
COSSEY SONYA J			
COURTNEY MELISSA A			
COVIN JAMES T & KATHERINE Y			
COVINGTON WILLIAM J			
COWBOY TRUCK & EQUIPMENT INC			
COX WILLIAM B & CHERIE			
CRADY CHARLES C IV			
CRAIG KENNETH L			
CRAIG MICHAEL A			
CRAMER DONALD E & LOIS L			
CRANE CHRISTOPHER T			
CRAWFORD G W			
CRAWFORD JIMMY N			
CRAWFORD RICHARD D & JANICE M			
CRIM PATRICIA ANN			
CRIM PATRICIA S			
CROCKER JOSEPH JR A			

Jersey Village Long-term Flood Damage Recovery Survey Mailing List

CURRENT OWNER	ADDRESS	CITY	ZIP CODE
CROCKER KATHLEEN			
CROOK JACK M & BARBARA E			
CROSBY FREEWAY LP			
CROSS MELAINA E			
CROWL GEORGE & DOROTHY			
CROWLEY JANICE			
CRUM STEVE			
CRUZ RICARDO T & YOLANDA H			
CULVER C C			
CUMING PATRICK THOMAS			
CUMLEY JOYCE			
CUNNINGHAM ROBERT C & PAMELA			
CUNNINGTON PATRCIA D			
CURRAN MARIA			
CURRENT OWNER			
CURRENT OWNER			
CURRENT OWNER			

Jersey Village Long-term Flood Damage Recovery Survey Mailing List

CURRENT OWNER	ADDRESS	CITY	ZIP CODE
CURRENT OWNER			
CURRENT OWNER			
CURRENT OWNER			
CURRENT OWNER			
CURRENT OWNER			
CURRENT OWNER			
CURRENT OWNER			
CURRENT OWNER			
CURRENT OWNER			
CURRENT OWNER			
CURRENT OWNER			
CURRENT OWNER			
CURRENT OWNER			
CURRENT OWNER			
CURRENT OWNER			
CYPRESS FAIRBANKS ISD			
CZEREWATY FRANCIS P			
DAHNIKE JACK E & CASSANDRA			
DAIGLE RALPH & SUSAN R			
DAILY RICHARD			

Jersey Village Long-term Flood Damage Recovery Survey Mailing List

CURRENT OWNER	ADDRESS	CITY	ZIP CODE
DALENBERG MARILYN J			
DAM HA T & LUCILLE C			
DAMICO RONALD A			
DANG DUC			
DANG HANNA			
DANIEL JR C E			
DANIELS CHARLES O			
DANKWORTH JAMES V & JUBE			
DANNA JEAN & SAMUEL J			
DARLYNSKI INVESTMENT LLC			
DASCH ROBERT D JR & MICHELE S			
DAUGHERTY CHARLINE			
DAUGHTRY ARTHUR C & MARY C			
DAVID KEITH & MELISSA			
DAVID LARRY & SHARON			
DAVID ROBERT ASHBY & HELEN			
DAVIDSON DOUGLAS			

Jersey Village Long-term Flood Damage Recovery Survey Mailing List

CURRENT OWNER	ADDRESS	CITY	ZIP CODE
DAVIES BRITTANY A & CERI J			
DAVIS FRANK ARTHUR			
DAVIS LONNIE RAY			
DAVIS MARJORIE			
DAVIS MICHAEL A & MARIE-LOUISE			
DAVIS NELSON J & CAROLE			
DAVIS OSCAR L & THERESA			
DAVIS PEGGY B			
DAVIS RALPH S & SUZANNE C			
DAVIS ROBERT C & MICAH L			
DAVIS THOS E			
DAVLIN NORAH LYNNE			
DE CASTRO JOSE J GARCIA			
DEAN HOWARD A & ADRIANE E			
DEARBORN THOMAS V JR			
DEBOER FAMILY LIVING TRUST			
DEER DENNIS & DIANE			

Jersey Village Long-term Flood Damage Recovery Survey Mailing List

CURRENT OWNER	ADDRESS	CITY	ZIP CODE
DEFOOR JERRY W			
DEFORK LEE & DOROTHY			
DEGUSSA CONST CHEMICALS OPERATIONS INC			
DELANEY PATRICIA G			
DELANO PHYLLIS H			
DEMARINO MARK A & DEBORAH			
DEMNY JOHN JR			
DEMONTIGNY DALE D & SUSAN			
DENEGRI JEAN			
DEN-GAR ENTERPRISES LTD			
DENNEY KIM & MICHAEL DOYLE			
DENNIS DAVID M & TRACI A			
DEPENBROCK RODERICK W JR			
DERRICK DONALD & DEBRA			
DESAI SUBHASH S & SUDHA S			
DESCANT DENNIS M SR			
DESCANT DORIS			

Jersey Village Long-term Flood Damage Recovery Survey Mailing List

CURRENT OWNER	ADDRESS	CITY	ZIP CODE
DESFORGES CHERYL EVELYN			
DESMOND ARTHUR BRIAN			
DESMOND ROBERT			
DEUTSCH MICHAEL H & CHANDRA R			
DEVITO CRAIG S			
DIAMOND JAMES C & MARY B			
DICK M J			
DICKSON JAMES R & LINDA E			
DIEDRICH SUSAN M			
DIERKER LAWRENCE E & JULIA C			
DILLARD WALLACE & MARIE			
DILLON W P			
DIMARTILE RICHARD			
DINH GUAM			
DINO JOSE A			
DISCOVERY PARTNERS LLC			
DISCOVERY VENTURES			

Jersey Village Long-term Flood Damage Recovery Survey Mailing List

CURRENT OWNER	ADDRESS	CITY	ZIP CODE
DISHMAN JULIE B & AARON			
DISTEFANO BILL & BEVERLEY			
DIVIN BARBARA N			
DIVIN LLOYD J & GLORIA J			
DIYA LLC			
DNOW LP			
DO ANH K			
DO ANHTUAN V			
DOAN RONALD B JR			
DOBRE CATALIN & MONICA			
DODDS BILLY M			
DODGE THEODORE D & SHERYL			
DOLE TERRY C & TANIA D			
DONAHO BRIAN G			
DONAHO JACK L & STEPHANIE			
DONAHUE MICHAEL T			
DOROTHY BRZYMIALKIEWICZ TR			

Jersey Village Long-term Flood Damage Recovery Survey Mailing List

CURRENT OWNER	ADDRESS	CITY	ZIP CODE
DORSEY MOLLY			
DOUCET DANIEL B & DIANA J			
DOWLING GARY L & PATRICIA			
DOWLING GARY L & PATRICIA			
DOYLE JANNA			
DOYLE MICHAEL T			
DRAFTS ROBERT E			
DRAKE BRIAN T & CHRISTIAN H			
DREWRY GEORGE			
DREYER JOHN & JEAN S			
DRISKELL JASON S			
DRIVER TERRY L			
DRYDOCKERS STORAGE LP			
DUARTE JUAN A & YOLANDA C			
DUBOSE BILL B			
DUBOSE GARY W & PEGGY F			
DUCK LOUIS & VICKY			

Jersey Village Long-term Flood Damage Recovery Survey Mailing List

CURRENT OWNER	ADDRESS	CITY	ZIP CODE
DUNCAN CHARLES			
DUNCAN CRISTINA & JOHN			
DUNN GORDON & KATHLEEN			
DUPREE JAMES R			
DUPREE LIVING TRUST			
DURAN ESPERANZA M			
DURAN SAULO & DELIA			
DURHAM KELLI & ALAN			
DYER CLINTON M			
DYER JAMES F			
DYER JERALD L			
EASTERLY JERRY & NANCY			
EBERLE KENNETH W &			
EDGAR ER			
EDGAR GERILYN A			
EDMONDS BILLY J III			
EDMONDS BILLY J JR			

Jersey Village Long-term Flood Damage Recovery Survey Mailing List

CURRENT OWNER	ADDRESS	CITY	ZIP CODE
EDMONDS CO SOUTHWEST II			
EDMONDS GARFIELD J			
EDMONDS GARFIELD J III			
EDMONDS GARFIELD J III			
EDMONDS GARFIELD J III			
EDMONDS GARFIELD J III			
EDMONDS GARFIELD J III			
EDMONDS GARFIELD S J III TRUSTEE			
EDMONDS SHELLEY L			
EDUCARE COMMUNITY LIVING			
EDWARDS FAITH A			
EDWARDS WILLIAM B & SUSAN			
EFURD JERRY M & KIMBERLY A			
EHRIG CHARLES W & VIVIAN L			
EICHELBERGER GARY			
ELARBA BADIH J & SHERYL D			
ELDER ALBERTINA			

Jersey Village Long-term Flood Damage Recovery Survey Mailing List

CURRENT OWNER	ADDRESS	CITY	ZIP CODE
ELDRIDGE MELVIN L			
ELKINS GARY W & JULIE			
ELLASON SYLVIA			
ELLIOT-CONNER JAMMIE L M			
ELLIOTT GEORGE D & ELIZABETH C			
ELLIOTT KEVIN J			
ELLISON ERIC W & TERRI A			
EMBESI BOBBY & SANDY JR			
EMBESI SANDY JR & BOBBY K			
ENERGY CAPITAL CREDIT UNION			
ENG WARREN C K & MAY K			
ENGEL LAWRENCE P & ASHLYNN E			
ENGLEDOW BRYAN D			
ENGLISH ERNEST C JR & LAJEAN S			
ENSELL SCOTT & RAYE CAROL			
ENTERLINE ROSS			
EPPS JAMES C & MARY J			

Jersey Village Long-term Flood Damage Recovery Survey Mailing List

CURRENT OWNER	ADDRESS	CITY	ZIP CODE
ERSKINE RODNEY & BARBARA			
ERVIN MACKEY O & ANN			
ESCOBEDO GILBERT D JR & MONICA M			
ESPARZA ROGER G & DELMA C			
ESPINOZA JESUS & TERESA			
EUBANKS DAWN M			
EUSTACE LINDSAY C			
EUSTACE T E			
EVANS JAMES RONALD & HOPE			
EVANS MARK R			
EVANS PHILIP J & ANGELLA			
EXLEY GERN D & DEBORAH B			
EXNER ELTON H			
EYSTER KAREN			
FABRY GLORIA			
FABRY MARIO A			
FAIR GREGORY M & MYRNA G			

Jersey Village Long-term Flood Damage Recovery Survey Mailing List

CURRENT OWNER	ADDRESS	CITY	ZIP CODE
FAIRCLOTH RICHARD T			
FAIRVIEW GARDENS DEV LLC			
FALCON AMELIA F			
FALCON RESIDENTIAL I LP			
FALCON RESIDENTIAL I LP			
FALKE SCOTT R & CATHLEEN E			
FALKENBERG GARY R			
FALLIN MARY			
FALLON ARTHUR H & LAURA			
FARLEY MICHAEL C			
FARMER NELSON & TERESA			
FARRIS JAMES G			
FAULKNER ANDREW M			
FAUROT PATRICK A			
FEDERAL NATIONAL MORTGAGE ASSOCIATION			
FEIL NORMAN DONALD			
FELCHAK CHARLES			

Jersey Village Long-term Flood Damage Recovery Survey Mailing List

CURRENT OWNER	ADDRESS	CITY	ZIP CODE
FELTS DONALD & MARY			
FENG LENG LAI LO			
FENLEY CALVIN L & LANA K			
FENLEY CYNTHIA & JOLENE R			
FERGUSON RICHARD C			
FERNANDEZ FRANK			
FERRANTE ANDRE T			
FERRANTE JENNIFER L			
FESTIVAL PROPERTIES INC			
FETTERMAN GEORGE MICHAEL &			
FIELDS JAMES H			
FIELDS JAMES H			
FJI REAL ESTATE LLC			
FLEISCHHAUER HAROLD L			
FLEITMAN ARI M & SUSAN			
FLETCHER GARY G			
FLETCHER LARRY N & EVELYN			

Jersey Village Long-term Flood Damage Recovery Survey Mailing List

CURRENT OWNER	ADDRESS	CITY	ZIP CODE
FLORES EVERARDO			
FLORES GREGORY L			
FLOWERS TIMOTHY S & BECKY A			
FLY STEVEN R & JANE			
FOLEY MICHAEL TAYLOR			
FONG WAI K & KATHIE			
FORE JAMES D & JEANNE M			
FORE JAMES E			
FOREMAN JAMES R SR			
FOREMAN NEIL E & SHIRLEY			
FOTEH JANICE			
FOUNDRY METHODIST CHURCH			
FOUR SEASONS BUSINESS PARK I LLC			
FOUR SEASONS PROPERTIES IN			
FOWLER RICHARD			
FOX RICHARD N & AUDREY L			
FP & G LLC SERIES 16205			

Jersey Village Long-term Flood Damage Recovery Survey Mailing List

CURRENT OWNER	ADDRESS	CITY	ZIP CODE
FRANKEL GARY J & NANCY			
FRANKLIN GWYNNETH M			
FRANSEN MICHAEL & STACEY			
FRASER MANAGED PROPERTIES LLC			
FRAZIER NANCY			
FRAZIER TIMOTHY E			
FREDERICK PATRICIA A			
FREEL MANAGEMENT TRUST			
FREEMAN LARRY J			
FREEMAN W H			
FRENK VILY & ANNETT O			
FRIDYE THERESA			
FRITSCH DAVID & KATHLEEN			
FRITSCH LAWRENCE T			
FRYE JAMES			
FUENTES RODOLFO A			
FUJII KEN			

Jersey Village Long-term Flood Damage Recovery Survey Mailing List

CURRENT OWNER	ADDRESS	CITY	ZIP CODE
FULLER RENA			
FURMAN ROBERT L			
FURUTA TAKAAKI			
FUTRELL KURT			
G & H INTERESTS INC			
G6 HOSPITALITY PROPE RTY			
GADDY LINDA H			
GALYEAN SHERMAN L JR &			
GAMEZ HEIDI			
GANESH SHRIOM INVESTMENTS INC			
GANIM JOHN			
GANIM JOHN E & JENNIFER W			
GANIM JOHN G			
GANIM NADER E & EMILY			
GANJOO ODHEY N & RUPA			
GANJOO RAKESH & SUNITA			
GANT ROBERT GENE			

Jersey Village Long-term Flood Damage Recovery Survey Mailing List

CURRENT OWNER	ADDRESS	CITY	ZIP CODE
GARCIA VICENTE JR			
GARDNER ROBERT C			
GARNEY BRENDA S G			
GARRETT MARK D			
GARRIGAN GREGORY M & DELORES M			
GARY DEBORAH			
GARZA ALVARO			
GARZA RICARDO E			
GARZA'S HOME RENTAL INC			
GASCON STACEY			
GATES JENNIE L			
GATES JERRY B & LINDA G			
GAVENAS AL			
GEBHARD RICKEY			
GEE STEPHEN D& SUSIE			
GENTILUCCI AUGUSTINE & BARBARA H			
GENZER STEPHANIE E			

Jersey Village Long-term Flood Damage Recovery Survey Mailing List

CURRENT OWNER	ADDRESS	CITY	ZIP CODE
GEVESHUSEN DOROTHY H			
GHATTAS MAZEN			
GILBERT SUSAN M			
GILCHRIST DEBORAH			
GILES JOHN F JR			
GILL STEVEN W & KRISTINE			
GILLESPIE THOMAS & OLGA M			
GILLIAM GARY W			
GILMORE GREGG R & KAREN			
GILMORE KYLE R			
GILMORE MEL			
GILMORE RUSSELL			
GJL LLC			
GLAPA KATHRYN I			
GLASER DAVID C			
GLEASON HELEN D			
GLIDEWELL MICHAEL & PATRICIA			

Jersey Village Long-term Flood Damage Recovery Survey Mailing List

CURRENT OWNER	ADDRESS	CITY	ZIP CODE
GLOWACKY THOMAS D & CATHERINE S			
GOEHRING ANNEGRET			
GOEHRING BRIEN			
GOEHRING CHRIS			
GOLDEN DANNY L			
GOLDEN JENNIFER			
GOLDEN LARRY W			
GOLDEN W L & BESS R			
GOMEZ INDIANA & EDDYL			
GONZALES IRMA			
GONZALES ROBERT & JEANETTE			
GONZALEZ JASON E & COLLEEN E			
GONZALEZ JESUS A JR & MARILU			
GONZALEZ MICHAEL			
GOODELL SHERYLYNE M			
GOODEN MARK			
GOODRICH BONNIE J			

Jersey Village Long-term Flood Damage Recovery Survey Mailing List

CURRENT OWNER	ADDRESS	CITY	ZIP CODE
GOODRUM GERALDINE B & LON B			
GORDON GERALD JR & ROSE M			
GORDON NEAL			
GORDON NW VILLAGE LP			
GORDON NW VILLAGE LP			
GOTTSCHALK JAMES H & SHIRLEY			
GRACI ANGEL C & CAROL			
GRAGG LINDA			
GRAHAM JACKIE			
GRAINGER HENRY J & DORIS L			
GRAMMER JOHN			
GRANADOS JOSE H			
GRANIER GARRETT			
GRANT GARY D & CAROLYN M			
GRASTY DILLARD & LISA			
GRAVES RANDY M			
GRAY CHARLES D			

Jersey Village Long-term Flood Damage Recovery Survey Mailing List

CURRENT OWNER	ADDRESS	CITY	ZIP CODE
GRAY THOMAS D JR & GLORIA			
GRAYSON CAROLYN B			
GREB WANDA			
GREEN JOHN			
GREEN JOSEPH B & MEGAN S			
GREEN JOSEPH W & DIANA D			
GREEN MARGARET LOUISE			
GREEN PAUL E & KAREN L			
GREEN RALPH M & NANCY			
GREENFIELD LYNDA G			
GREGORY WILLIAM A JR & KELLY A			
GREIN LEO & MARGARET			
GRENIER JENNA D			
GRESHAM TISHIA R & TRUST			
GREUTER COLLIN & ASHLEY			
GRICE BEVERLY JOAN			
GRIFFITH A L			

Jersey Village Long-term Flood Damage Recovery Survey Mailing List

CURRENT OWNER	ADDRESS	CITY	ZIP CODE
GRIFFITH SHANNON & PAMELA			
GRIMM ANDREA N			
GRIMM FRED E			
GRIMMER WILLIAM B & PENNY K			
GRISSOM CURTIS D & MONICA			
GRM FOOD SERVICE LIMITED			
GROSSMAN RONALD & MONICA J			
GROUP 1 REALTY INC			
GRUBE CAROLYN & MIKE			
GRUETZNER MARGIE			
GUDERYON LAUREN & JOSHUA			
GUERNSEY FAMILY TRUST			
GUERRERO AARON M & KRISTA N			
GUERRERO JUAN P			
GUIDRY RODNEY & VIKI			
GUILLORY MARY CAROLYN			
GUINN BARBARA JANE			

Jersey Village Long-term Flood Damage Recovery Survey Mailing List

CURRENT OWNER	ADDRESS	CITY	ZIP CODE
GUINN DARRYL ROBERT			
GULF RICE MILLING INC			
GULLO F P JR			
GURKA LARRY & ELIZABETH			
GURKA MARVIN			
GUTIERREZ ALEXANDRIA			
GUTIERREZ CARLOS A & JOYCE W			
GUTIERREZ JAIME U & GUADALUPE M			
GUY LLOYD MICHAEL			
GUYTON DON F JR & KAREN			
GUZZETTA SARAH			
GWYN JOHN C			
H & B DEV & CONSTRUCTION LP			
H & B DEV & CONSTRUCTION LP			
H & M LEASING INC			
H6 WRIGHT LP			
HA DUNG PHUONG			

Jersey Village Long-term Flood Damage Recovery Survey Mailing List

CURRENT OWNER	ADDRESS	CITY	ZIP CODE
HA FRANCIS Q			
HA TUAN			
HABEGGER GARY & JANICE			
HACKER JOHN T & JULIA M			
HADFIELD LINDA			
HADIPOUR KHOSROW M			
HAHN RICHARD & NORA			
HALASTARAS EVANGELOS & ZOI			
HALCOMB LINDA J & RONNIE D			
HALE SHANE R & ELIZABETH F			
HALICK ALFRED M			
HALL JOHN			
HALLMARK BETTY J			
HALLMARK E C			
HALLMARK GARY R & JULIE K			
HAM ROBERT E			
HAMBRICK MARY E			

Jersey Village Long-term Flood Damage Recovery Survey Mailing List

CURRENT OWNER	ADDRESS	CITY	ZIP CODE
HAMLEY RUSSELL W			
HAMMER MELL R			
HAMMERSTEIN STEPHEN B			
HANBERRY NATASHA			
HANCE ROBERT & LAUREN			
HANCOCK GARY STEPHEN			
HANDWERK LIVING TRUST			
HANDY W A			
HANN JOHN C & PAMELA			
HANNA DUSTIN & KELLY			
HANSEN JAMES M & CYNTHIA			
HARMES ROAD DEVELOPMENT GROUP LP			
HARN LARRY			
HARPER ROBERT J & DIANE			
HARRIGAN MARILYN & ROBERT			
HARRIS COUNTY FLOOD CONTROL DISTRICT			
HARRIS COUNTY FLOOD CONTROL DISTRICT			

Jersey Village Long-term Flood Damage Recovery Survey Mailing List

CURRENT OWNER	ADDRESS	CITY	ZIP CODE
HARRIS COUNTY FLOOD CONTROL DISTRICT			
HARRIS COUNTY FLOOD CONTROL DISTRICT			
HARRIS MARIA J			
HARRISON ELSIE N			
HARRISON F B JR & SHEILA			
HART D CONRAD			
HART DAVID C			
HART JOHN E			
HARTSOUGH MARIE			
HARVEY RALEIGH			
HARWIN GESSNER INVESTMENT INC			
HARWIN GESSNER INVESTMENT INC			
HASLING D P			
HASLING JACK T & JOYCE B			
HATHCOAT DARYL F & SUSAN			
HATTEBERG JAMES R			
HAUBENREICH G R JR			

Jersey Village Long-term Flood Damage Recovery Survey Mailing List

CURRENT OWNER	ADDRESS	CITY	ZIP CODE
HAVERTY JOHN C & BRENDA			
HAYS JOHN N JR			
HC FAST FOOD LLC			
HEBBLE ANGELENE			
HEBERT WM E			
HEBERT WM E			
HEDERHORST BENDA W			
HEGER DAVID R			
HEIGHTS ARMATURE WORKS INC			
HEINE WILLIAM C & MELINDA K			
HELTON DIXIE D			
HELTON DIXIE D & TOMMY			
HENDERSON ROBERT & HILARY			
HENDRICKSON LYNN ADELLE			
HENGST DONALD R & SUSAN			
HENLEY ROYCE A & JOHN			
HENNEKE KATHY L & RICHARD			

Jersey Village Long-term Flood Damage Recovery Survey Mailing List

CURRENT OWNER	ADDRESS	CITY	ZIP CODE
HENRIQUEZ JUAN D			
HENRY C P			
HENRY MARIE A			
HENRY RAYMOND W & JEAN S			
HENRY RAYMOND W & JEAN S			
HENRY RYAN D & MINDY N			
HENSHAW ALLAN & DEBRA			
HERBRICH PATRICIA P			
HERBRICK WILLIAM J			
HERMIS JR HENRY & BARBARA			
HERNANDEZ GILBERT A & ANNETTE F			
HERRINGTON KURLEE H			
HERSHEY ELMER E & HAZEL A			
HESTER MICHAEL N & CYNTHIA			
HETTICK CHRISTIAN & ERIN			
HEWETT ERNEST KIRBY & JO			
HEYDON RONALD J			

Jersey Village Long-term Flood Damage Recovery Survey Mailing List

CURRENT OWNER	ADDRESS	CITY	ZIP CODE
HI LO VENTURE LTD ET AL			
HICKS ROBERT W & GLENNA			
HIGHSMITH RAY A & BRENDA			
HILL VIRGINIA			
HILLMAN HUBERT E & CINDY D			
HILTON J P			
HINTZ ERIC D			
HINZIE MARK E & LINDA W			
HMD CAPE CONROE LLC			
HOANG FRANK H & KIM T			
HOANG LY X			
HOANG NGUYET			
HOANG TONY T & TRAM T			
HOANG TRI A			
HOFFMAN JAMES K			
HOFFMANN GLORETTA			
HOGGATT JOHN & DELORES			

Jersey Village Long-term Flood Damage Recovery Survey Mailing List

CURRENT OWNER	ADDRESS	CITY	ZIP CODE
HOGGATT PAUL K & CHRISTINE			
HOHENSEE GEORGIA			
HOLBROOK THOMAS & SHARON			
HOLCOMB HEATHER			
HOLDEN GREGORY C & LOUISE			
HOLGUIN VERNON			
HOLGUIN VICTOR M			
HOLLAND JAMES MICHAEL & SUSAN			
HOLLE KYLE B & DANNA			
HOLLE RALPH W & DONNA L			
HOLLEMAN ELVIN FLOYD			
HOLTON PATRICIA A			
HOMES BY FOUR SEASONS INC			
HOMES BY FOUR SEASONS INC			
HON JOHN			
HONGANEN CARY D & JEANNE			
HONING INC			

Jersey Village Long-term Flood Damage Recovery Survey Mailing List

CURRENT OWNER	ADDRESS	CITY	ZIP CODE
HOOPER LYNN & CHARLESA			
HOOPER RC			
HOPKINS GARY G & DIANE K			
HORN EDWIN E			
HORN JACK D			
HORN KRISTEN D			
HORTON ANITA A			
HORVATH TIVADAR			
HOUSTON PAUL L & ALINE M			
HOWARD JOSPEH S & VIRGINIA A			
HOWARD RHONDA S			
HOWE ROBERT			
HOWELL HAL & BRIGITTE			
HOWELL-OTTMANN HALEY			
HSIEH WENDELL W-T			
HU SHAO LEAN			
HUA THU			

Jersey Village Long-term Flood Damage Recovery Survey Mailing List

CURRENT OWNER	ADDRESS	CITY	ZIP CODE
HUANG JOE C			
HUDSON FAY B			
HUEBNER WAYNE O & SHERYL			
HUFFMAN MARION & MARY			
HUGGARD VALERIE E			
HUGGINS CHARLES & MONICA			
HUGGINS DONALD			
HUGHES SIMON H			
HUGHES TERRY J			
HULSLANDER TODD & DIONNA			
HUMPHREY JAMES M & HEATHER J			
HUNTER THEODORE R			
HUNZICKER ANDREW A & JANIS			
HUYNH DUNG N & LEILA S			
HUYNH JACKIE T			
HUYNH TUNG T			
HWANG JIM L J & PAT			

Jersey Village Long-term Flood Damage Recovery Survey Mailing List

CURRENT OWNER	ADDRESS	CITY	ZIP CODE
HYEK CHRIS J			
IBRAHIM ISAAC			
INCE GWENDOLYN ALLEN ESTATE OF			
INDUSTRIAL PIPING SPECIALISTS INC			
INGLE JAMES C			
INGRAM BARHORST LLC			
INGRAM LESLIE F			
INGRAM ROBERT A & JEANNELL			
INMAN-BEDNARSKI DANIELLE N			
INVUM THREE LLC			
IRANI PERVIZ R			
IRWIN SCOTT W & CAROLYN B			
IVIE JENNIFER A			
J & M LEASING INC			
J & M LEASING INC			
JACINTO ARTURO & WENDY			
JACK KEVIN ANDREW & BARBARA ALYSON			

Jersey Village Long-term Flood Damage Recovery Survey Mailing List

CURRENT OWNER	ADDRESS	CITY	ZIP CODE
JACKSITS CARL G			
JACKSON BRUTUS N			
JACKSON JERI S			
JACKSON WANDA L			
JACOB NIDHI			
JACOBS J E & IRIS			
JACOBSON IRINA			
JACQUET RICHARD M			
JACQUET TERESA			
JAGADEESAN MOHAN			
JANDRES MILAGRO C & JOSE G			
JANG JOHN J & MOON J REVOCABLE			
JANKOWSKI STANLEY & LUANNE			
JANKOWSKI ZYGMONT L JR			
JAO DAMIAN K JR & JENNIFER C			
JAY GEORGE C & SHERRIE			
JENKINS MARCELLA D			

Jersey Village Long-term Flood Damage Recovery Survey Mailing List

CURRENT OWNER	ADDRESS	CITY	ZIP CODE
JENNINGS BETTY H			
JENNINGS COY M & CYNTHIA G			
JENNINGS MATTHEW R			
JENNINGS MICHAEL & GALE			
JERSEY VILLAGE BAPTIST CH			
JERSEY VILLAGE CHURCH			
JERSEY VILLAGE REALTY LLC			
JEW PUI YUNG			
JHA RATAN K & MITA			
JI JM INVESTMENTS LLC			
JIMENEZ REGINA			
JINDAL SUMIT			
JJM HOLDINGS LTD			
JOE ALLEN P			
JOE IRIS			
JOE IRIS			
JOE IRIS			

Jersey Village Long-term Flood Damage Recovery Survey Mailing List

CURRENT OWNER	ADDRESS	CITY	ZIP CODE
JOE LEN YING			
JOE MYERS DEALERSHIP			
JOE MYERS DEALERSHIP			
JOE MYERS DEALERSHIP			
JOE MYERS DEALERSHIP			
JOE MYERS DEALERSHIP PROPERTY LP			
JOE WILSON ET AL			
JOHANNECK BRIAN J & DANITA L			
JOHNSON BILLY S JR KATHRYN			
JOHNSON CAYTE C & REUBEN			
JOHNSON II LLC			
JOHNSON JANE R			
JOHNSON LEONARD			
JOHNSON LLC			
JOHNSON LLC			
JOHNSON MARILYN A			
JOHNSON OWEN B & DANA T			

Jersey Village Long-term Flood Damage Recovery Survey Mailing List

CURRENT OWNER	ADDRESS	CITY	ZIP CODE
JOHNSON ROBERT E & TERRY L			
JOINER JAMES BRYAN			
JON PATRICK HENRY TRUST			
JONES ARTHUR & CHRISTINE			
JONES ARTHUR & CHRISTINE			
JONES ARTHUR B & CHRISTINE			
JONES CHRIS A			
JONES MARK D & SHARON			
JONES MICHAEL EDWARD			
JONES PERRY M & TAMMIE			
JONES ROAD ISHINE4 LLC			
JORDAN DAVID B & JENNIFER S			
JORDAN EDWARD & KIMBERLY			
JORDANA MARTIN L & SARAH			
JOSEPHSON DUANE L			
JOUTRAW SCOTT J			
JUNG MARJORIE			

Jersey Village Long-term Flood Damage Recovery Survey Mailing List

CURRENT OWNER	ADDRESS	CITY	ZIP CODE
JUNGELS JERRY & DENISE			
JURECKA MORRIS & ANN			
JV WISKERS INC			
KALLER THOMAS P & SANDRA B			
KALYANJI USHA B & BHADRESH S			
KAMINSKI KENNETH WAYNE			
KAMPE FRANK C & SANDRA H			
KAMPE KATHERINE A & RUSSELL C			
KANABY PHILIP T & LINDA L			
KANE CATHERINE			
KANE LARRY & SHERRY			
KAO JIMMIE			
KAR HOLDINGS LLC			
KAR HOLDINGS LLC			
KARISCH MORGAN R & DELORES			
KARLIN ROBERT A			
KASAVICH CHRISTOPHER J			

Jersey Village Long-term Flood Damage Recovery Survey Mailing List

CURRENT OWNER	ADDRESS	CITY	ZIP CODE
KAWAJA LOURISE A			
KAWAJA MIKE			
KAYYAL ISSA & CHRISTINA M			
KAZEMCHAEIDEH KIARASH			
KEARNEY PARTICIA D B			
KEATON DELORES			
KEE SCOTT E			
KEILERS ALOIS O			
KEILERS KAREN S & ALOIS			
KELLEY MARY REBECCA & WILLIAM MARK			
KELLOGG DAN A & GWEN A			
KENJORA JOSEPH V			
KENNEDY SHIRLEY			
KENSINGER PROPERTIES LIMITED			
KENSINGER PROPERTIES LIMITED			
KENSINGER PROPERTIES LTD			
KENSINGER PROPERTIES LTD			

Jersey Village Long-term Flood Damage Recovery Survey Mailing List

CURRENT OWNER	ADDRESS	CITY	ZIP CODE
KENSINGER PROPERTIES LTD			
KENSINGER PROPERTIES LTD			
KENWORTHY RODGER A			
KEPPLER CHRIS			
KEYBO INVESTMENTS LLC			
KGG ENTERPRISES			
KHALILI MOHAMMAD R & SABA			
KHALILI MOHAMMAD REZA & SABA			
KHALILI MOHAMMED REZA & SABA			
KHAN HASSAN ALI & FAREES			
KHAN KAMAL			
KIDDY CRYSTAL			
KILLIAN MARK & SUSAN			
KILLIAN MARK A & SUSAN K			
KIM JAE MOON			
KIM YONG K			
KIM YONG KYU & CHONG H			

Jersey Village Long-term Flood Damage Recovery Survey Mailing List

CURRENT OWNER	ADDRESS	CITY	ZIP CODE
KINCEL KATHRYN J			
KINDRICK KEVIN L & SALLIE			
KING CHARLES G & MARGARET			
KING CHARLES MARTIN III			
KING PHYLLIS G			
KINIRY JASON			
KIRK CLYDE E & DELORIS A			
KIRKHAM COLIN & SUSAN R			
KIRKPATRICK PETER B			
KLAUS JOE			
KLEHM KENNETH K JR			
KLEHM KENNETH K JR & NANCY			
KLEIN JILL			
KLIER NORA P			
KLINE JAMES S & BETTY			
KLUCKMAN MARK & SUSAN			
KLUSSMAN DUNCAN & MARISSA			

Jersey Village Long-term Flood Damage Recovery Survey Mailing List

CURRENT OWNER	ADDRESS	CITY	ZIP CODE
KNAPIK JOHN M & LISA			
KNAPP PAUL W II & BETH			
KNAPP RACHAEL M			
KNERR SHIRLEY WHITELEY			
KNIGHT MALCOLM W			
KNIGHT ROBT L			
KOBORSI ABDALLAH			
KOBORSI HANNA & SAFA			
KOEHN TIM & DANA			
KOENIG RICHARD F & CYNTHIA			
KOESTER MICHEL KAYE			
KOH CHRISTOPHE G & BRENDA			
KOLIN SHANE ADAM			
KOMINCZAK RANDY A			
KOPECKY JEFFREY WAYNE			
KOPINITZ JOHNNIE JR			
KORNEGAY STACEY C & KYLE W			

Jersey Village Long-term Flood Damage Recovery Survey Mailing List

CURRENT OWNER	ADDRESS	CITY	ZIP CODE
KOROCINSKI ROMAN SR & GRAZYNA			
KOSTIC IVAN			
KOSTIC SVETISLAV & GORICA			
KOTILA CARL L			
KOTZUR JAMES E			
KOUDELKA KARL			
KOWIS CELESTE			
KRAMER ROBERT A & DEBBIE			
KRAUS DEBRA M			
KRAUSS NANCY E			
KRC DERRICK			
KRIEGER DANIEL & CHERISSE			
KRUGER STEPHEN W			
KRUS KYE C & PATRICE E			
KRUTSINGER MARSHA A			
KUBALA ROBERT & PATRICIA			
KUBECZKA JULIAN			

Jersey Village Long-term Flood Damage Recovery Survey Mailing List

CURRENT OWNER	ADDRESS	CITY	ZIP CODE
KUBECZKA JULIAN & PEARLIE			
KUBECZKA KEVIN			
KUBECZKA MARY A			
KUHLMAN DENNIS & DEBORAH			
KUJAWA HARRY F			
KULLMAN STANLEY S			
KUMAR GAUTAM			
KUNKEL EUGENE L & CONNIE			
KUNSCHMAN LINDA L			
LA RUE D J			
LABBATE JILL M			
LACEY DOUGLAS & CATHERINE			
LACOOK CAROL J			
LADNER JOHN T & KATHERINE			
LAFFERTY GEORGE D			
LAGO EDUARDO J & LUISA M			
LAHA RONALD W			

Jersey Village Long-term Flood Damage Recovery Survey Mailing List

CURRENT OWNER	ADDRESS	CITY	ZIP CODE
LAKEY CARL E & LOUISE T			
LAM DANG V & NHAN T			
LAMAUR CATHERINE ANN			
LANCE R W			
LANCE RONALD W			
LANDA VICTOR M & GERI E			
LANDMARK INDUSTRIES ENERGY LLC			
LANDRIAULT LEONARD & JUDITH L			
LANDRY LARRY J & JOYCE A			
LANE DENNIS R			
LAO HELEN			
LAPAGLIA CARL J			
LARA MARISOL S			
LARSSON TOMAS			
LASER WELDING SOLUTIONS LLC			
LASKOWSKI P A			
LASSITER MICHAEL R & LUNA			

Jersey Village Long-term Flood Damage Recovery Survey Mailing List

CURRENT OWNER	ADDRESS	CITY	ZIP CODE
LATOR NED F & CHERIE L			
LAU ANITA L			
LAU CHOI KAM ESTATE OF			
LAUDERDALE MICHAEL & KIMBERLY			
LAUHOFF HERMAN & CAROL			
LAUMEN JERRY W & RHONDA			
LAWLESS JASON K			
LAWLESS RONALD M & VIRGINIA K			
LAWRENCE KARIE L			
LAWSON BRIAN R & STEPHANIE A			
LAWSON JOHN E			
LAYSON GLEN R			
LAYSON SHANE			
LAYTON EARL			
LAYTON JOHN R & JANET H			
LAYTON JUSTIN L			
LAYTON TRAVIS R & MARY E			

Jersey Village Long-term Flood Damage Recovery Survey Mailing List

CURRENT OWNER	ADDRESS	CITY	ZIP CODE
LE JACQUELINE L & CHELAKIS HEATH			
LE LY VAN			
LE NGOCNGA T			
LEASE BUILDERS			
LEBLANC CAROL P			
LEBLANC CAROL P			
LEDBETTER JAMES B & BRIDGET			
LEE DONG SUK			
LEE PAUL & HELEN H			
LEE S T			
LEE SHERWIN			
LEE VIRGIL & MARILYN			
LEES WILLIAM A			
LEGHA SEWA			
LEHDE VERNON R			
LELAND KARL F			
LENARD MICHAEL J			

Jersey Village Long-term Flood Damage Recovery Survey Mailing List

CURRENT OWNER	ADDRESS	CITY	ZIP CODE
LESSER MICHAEL & DIANE			
LESTER GARY JAMES			
LEW ALBERT K			
LEWANDOWSKI PETER L & ANNA			
LEWIS JB			
LEWIS STEVEN W & SANDRA F			
LEWIS TROY D & GEHRA C			
LI JIN XUAN			
LI ZE			
LICCIONI DONNA			
LIEBL JAMES D & BARBARA L			
LIEBSCHER CAROL A			
LIGHTBODY PAMELA E			
LIM GENE Y			
LIM JOHN M			
LIN CHIH Y			
LINDAHL DON S			

Jersey Village Long-term Flood Damage Recovery Survey Mailing List

CURRENT OWNER	ADDRESS	CITY	ZIP CODE
LINDEN RICHARD			
LINDOW EVA JANE			
LINTON AMANDA R			
LIOLLIO TITIKA G			
LISTI JOHN C & KAREN T			
LISTI SAM P & BETTY			
LIU LEI & LIPING H			
LK SAGE GROUP LLC			
LLOYD LUCANUS A			
LO KAM			
LOCHMANN THOMAS C			
LOCK DAVID F			
LOCK DAVID L & CHARLOTTE J			
LOCK EDWARD & JOANNE			
LOCK JOHN C			
LOE ROY M			
LOEB JULIE A			

Jersey Village Long-term Flood Damage Recovery Survey Mailing List

CURRENT OWNER	ADDRESS	CITY	ZIP CODE
LOFTIN GEORGE R			
LOFTIN GEORGE R & KAREN K			
LOFTIN RONNIE L & GAIL B			
LOGAN MATT & STEPHANIE			
LOMAX JOSHUA & FLOR			
LONDERGAN KEVIN M & BEVERLY			
LONGORIA HECTOR & BERTHA			
LONGWORTH DENNIS L			
LONNEE MILTON W III			
LOPEZ ORLANDO & MARIA C			
LOPEZ VISENTE			
LOREDO MARIO			
LOUVIER LORI			
LOVE GLEN E & MARY B			
LOVE PRESBYTERIAN CHURCH OF HOUSTON INC			
LOWERY JIMMIE & SANDRA			
LOWERY STANLEY R & EDITH L			

Jersey Village Long-term Flood Damage Recovery Survey Mailing List

CURRENT OWNER	ADDRESS	CITY	ZIP CODE
LOZANO RENE R			
LPR LEASING INC			
LUCAS GLENNA MAE			
LUCE PHILLIP			
LUCIDI DOUGLAS O			
LUERA ALMA D			
LUM ALICE			
LUU KIM V			
LUVIANO ROCIO			
LY HENG & SOVANNARA			
LY KEVIN C			
LYMBEROPOULOS DAVID & MARY			
LYON KEVIN J & JENNIFER M			
LYONS JACK E & LOUJUANNA			
MA JOANNA & EDDY C			
MAA T J & YEH MIN			
MACDONALD JAMES & JAMIE			

Jersey Village Long-term Flood Damage Recovery Survey Mailing List

CURRENT OWNER	ADDRESS	CITY	ZIP CODE
MACEJAK ANDREA C			
MACIQUES PATRICIA			
MACLEAN BERYL A			
MACMLLEN CANDACE			
MACON RODNEY D & SHARON L			
MADDEN JOE			
MADDOX GRADY S & REBECCA L			
MADDOX MICHAEL S & DALE			
MADERE CHRISTOPHER J & KIMBERLY F			
MAGEE KENNETH & HELEN			
MAGGIORE RAYMOND & DEBBIE S			
MAGINNESS LINDA G & MICHAEL			
MAGNUSON ARTHUR E			
MAGNUSON BETTY A			
MAH DONNA L & WILBERT L			
MAHER FRANCIS & SANDRA			
MAHER ZACHARY			

Jersey Village Long-term Flood Damage Recovery Survey Mailing List

CURRENT OWNER	ADDRESS	CITY	ZIP CODE
MAHOOD ROBERT W & CHERYL			
MALEKI ATOUSA			
MALLOY ERIC D & IRMA			
MALOAN JEFFREY L			
MALONE JUDITH FAYE			
MALONSON MINOR P & MAGGIE			
MALOY TED M & DIANNE			
MANDEL JILL			
MANDY LINDY			
MANGAT HARDIAL S & SURINDER			
MANGUM DAVID C			
MANLOVE JAMES J & VIRGINIA			
MANNING CLARENCE L			
MANOR AT JERSEY VILLAGE LTD			
MANTRA PROPERTIES INC			
MANUEL GARY B & NANCY			
MANUEL GARY B & NANCY I			

Jersey Village Long-term Flood Damage Recovery Survey Mailing List

CURRENT OWNER	ADDRESS	CITY	ZIP CODE
MANUEL JIMMY L & SHIRLEY			
MARCUM BENNY E & NATALIYA			
MARDIS SHERRILL W & DEBRA C			
MARION DON P			
MARLOW LARRY J & FRANCES			
MARRAKECH REALTIES INC			
MARROQUIN HUMBERTO S			
MARSHALL BRUCE A & LINDA			
MARTIN JACK R & JOYCE L			
MARTIN LINDA KEENEY			
MARTIN SANDRA			
MARTINEZ ARNOLD & MELANIE			
MARTINEZ ELIAS N JR			
MARTINEZ HILARIO &			
MARTINEZ LUIS & ANTOINETTE			
MARTINEZ MICHAEL J & ELIZABETH M			
MARZZARELLA ROCCO P & SARAH			

Jersey Village Long-term Flood Damage Recovery Survey Mailing List

CURRENT OWNER	ADDRESS	CITY	ZIP CODE
MASON LYDIA			
MASON STANLEY L & KATHI A			
MASSEY KAREN JAYNE			
MASSIE JOHN W & LOIS J			
MASTER BUILDERS INC			
MATHEWS CODY T & DEBORAH			
MATHEWS ISAAC L & VICKI			
MATHEWS KRISTI L			
MATINGLY PAMELA P			
MATTAIR CHARLES & VAN			
MATTERN RICKY J			
MATTINGLY GLEN M & NANCY			
MATTOON DAVID L			
MATZDORFF JENNIFER S & DENNIS D			
MAUER MICHAEL PAUL			
MAURELLI DEBORAH A			
MAURIELLO MICHAEL			

Jersey Village Long-term Flood Damage Recovery Survey Mailing List

CURRENT OWNER	ADDRESS	CITY	ZIP CODE
MAXWELL JON R			
MAXWELL TONY D			
MAYDAY MARK			
MC MAHON PHILIP			
MCAUGHAN TIMOTHY J			
MCAVEY RICHARD A & VALERIE E			
MCCANDLESS DAVID P			
MCCARTHY SCOTT & CHRISTINA LEA			
MCCASKILL JOHN W & JOANN			
MCCAULEY BRIAN N & LISA M			
MCCLAIN BREE A			
MCCLANAHAN F C			
MCCLELLAN SCOTT			
MCCLELLAN SCOTT			
MCCLOUD FREDRICK L			
MCCREA HUGH M III & JENNIFER R			
MCCREA WILLIAM FREDERICK			

Jersey Village Long-term Flood Damage Recovery Survey Mailing List

CURRENT OWNER	ADDRESS	CITY	ZIP CODE
MCCREARY EDWARD			
MCCREARY RV			
MCDANIEL GARY NEAL & GAY			
MCDANIEL JOHN A & MARY K			
MCDONALD THOMAS ALLAN			
MCGINNIS GENE P & JUDY L			
MCGUINN DAVID PAUL & SANDRA KAY			
MCINTYRE KARA L			
MCKAY ROBERT J & GLORIA A			
MCKEE BRUCE & MAVIS			
MCKINNEY W S			
MCKNIGHT CRAIG A & VIRGINIA			
MCLAUGHLIN BEVERLY			
MCLAUGHLIN WILLIAM P			
MCLURE GEORGE W			
MCMAHON TONI			
MCMAYON OLLIE A II & LORENE			

Jersey Village Long-term Flood Damage Recovery Survey Mailing List

CURRENT OWNER	ADDRESS	CITY	ZIP CODE
MCMILLIAN WAYNE D & DEBI			
MCNAMARA ANN			
MCQUAIG TRACE ANTHONY			
MCWHORTER GAIL D			
MCWILLIAMS PAUL & LOU S			
MCWILLIAMS WP JR			
MEANS JANIE D			
MEANS JERRY A			
MEDEIROS DAVID E JR & LISA			
MEDELLIN JULY A			
MEDLIN WORTHLE & EDNA L			
MEDRANO JESSICA M			
MEDRANO-THOMPSON LINDA E			
MEDVE LINDA			
MEEKS BYRDIE W			
MEHRA NITIN & PARUL			
MEHTA SHALIN R			

Jersey Village Long-term Flood Damage Recovery Survey Mailing List

CURRENT OWNER	ADDRESS	CITY	ZIP CODE
MELCHER HERMINE A			
MELESKI BENNIE			
MELNAR MICHAEL O & MARILYN			
MEMOVIC SADO & MAJA			
MENDEZ DESIREE			
MENDEZ LUIS E & MARY A			
MENDEZ RAYMOND C			
MENDEZ RICHARD R & MARIA E			
MENDOZA CLARENCE JUDE			
MENDOZA GLORIA			
MENDOZA MIGUEL			
MENENDEZ BEATRIZ M			
MENSIK TRAVIS			
MENTUIS CHAD & KRISSA			
MERGEL DEBRA S & HARRY W			
MESSEC F L			
MESSINA SAM A & LILLIE			

Jersey Village Long-term Flood Damage Recovery Survey Mailing List

CURRENT OWNER	ADDRESS	CITY	ZIP CODE
METCALF JUNE			
METCALF RONALD B & CATHY			
METRO TRANSIT AUTHORITY			
MEYER STEVE ALLEN			
MICHALAK GLENN P			
MIKSCH DWAYNE D & CHERYL A			
MIKULENKA PRISCILLA K			
MILIO BARBARA			
MILKS M E			
MILLER JOSEPH M & BRANDY E			
MILLER KATHERINE			
MILLER RICHARD E & FAYE			
MILLS DONNA L & ROGER L			
MILOM CYNTHIA D			
MIMS ACIE & BETTY			
MIN SONG			
MIRANDA JEANETTE			

Jersey Village Long-term Flood Damage Recovery Survey Mailing List

CURRENT OWNER	ADDRESS	CITY	ZIP CODE
MIRANDA VIRGILIO S & YESENIA			
MISSALL ROBERT T JR			
MISSION INDEV LLC			
MITCHAM MICHELLE T & ANDREW R			
MITCHELL EDWARD WALLACE & LINDA			
MITCHELL EDYTHE			
MITCHELL LARRY T			
MITCHELL LARRY T			
MITCHELL MACK G & LUCILLE			
MITCHELL PAUL A & SANDRA G			
MITCHELL SONJA M			
MITSCHE GILBERT			
MITSCHE GILBERT J & DONNA D			
MITTON JON W & AMY L			
MJB AND ASSOCIATES LLC			
MLADENKA ALBIN J & MARY ANN			
MOCHIZUKI AKIHIRO & MIDORI			

Jersey Village Long-term Flood Damage Recovery Survey Mailing List

CURRENT OWNER	ADDRESS	CITY	ZIP CODE
MONCRIEF LOIS L			
MONIAGA TENY & NITA			
MONNICH LOUIS MARY			
MONTES FRANCISCO & MAURA			
MONTES MIGUEL A			
MONTGOMERY J S & DENISE			
MONTGOMERY JOHN T & KITTY			
MONTGOMERY RAY G JR			
MONTGOMERY WM G			
MOODY KENNETH W & ELIZABETH A			
MOONEY DAVID H JR & CINDY			
MOORE ANNE N & DOUGLAS R			
MOORE BENNY G			
MOORE GEORGE PROCTOR			
MOORE JAMES IV & CONNIE			
MOORE JEFFREY S			
MOORE JOHN H & SUSAN W			

Jersey Village Long-term Flood Damage Recovery Survey Mailing List

CURRENT OWNER	ADDRESS	CITY	ZIP CODE
MOORE RONALD P II			
MOORE STEVEN D			
MOORER HUGHES A & NICOLE			
MORAN JESSICA K			
MORAN TY H & CYNTHIA A			
MORDECAI KEITH			
MOREY SHANE & JUDY			
MORRIS DWIGHT S & PAULA A			
MORRIS JANE			
MORRISSEY AMY L			
MORROW MICHAEL W & ROBBIE			
MOSAFFA REZA			
MOSAFFA REZA			
MOSCOSO WILSON R ET AL			
MOUTON AMY B			
MRAHUNEC ANNA M			
MUCCI PAT & JULIETTE			

Jersey Village Long-term Flood Damage Recovery Survey Mailing List

CURRENT OWNER	ADDRESS	CITY	ZIP CODE
MUENSTER J D & GLORIA			
MUERY BRIAN P			
MUERY DONALD H			
MUERY KEVIN & DEBRA			
MUHL DAVID & KELLY			
MULDOON HEATHER D & SHAWN W			
MULLINIX DEREK L			
MUMMEY PHILLIP B			
MURPHY JOHN W & SUSAN K			
MURPHY THOMAS			
MURRAY AMY			
MURRAY JON M			
MUSADEH I JAJEH			
MUSIC JAMES JR & O YE			
MUSKE AMANDA C			
MUSKE DARRELL & JUDY			
MUSKE DARRELL & JUDY			

Jersey Village Long-term Flood Damage Recovery Survey Mailing List

CURRENT OWNER	ADDRESS	CITY	ZIP CODE
MYERS JOHN M & TARA J			
MYERS JOSEPH W & JOYCE M			
MYERS ROBERT WAYNE & GRACIELA D			
MYRON JAMES R & PATTY M			
NABER J R			
NADING GINGER E			
NANCE ANN			
NAPOLI MICHAEL ANGEL & ROSA			
NARENDORF L B			
NASH GREGORY J			
NASH KIRBY L			
NAVARRO JOE & JANET L			
NCI BUILDING SYSTEMS LP			
NEELY DONNA			
NEIGHBORS JAMES W & JANE E			
NELSON JAY F & SUE A			
NELSON WILLIAM M & LOIS			

Jersey Village Long-term Flood Damage Recovery Survey Mailing List

CURRENT OWNER	ADDRESS	CITY	ZIP CODE
NERREN NICK C & THERESA C			
NESLONEY DENNIS A			
NESLONEY DENNIS A			
NESLONEY RONALD & PHYLLIS			
NESRSTA GARY W & ANN S			
NESTER LYNN & JANICE			
NETARDUS BENEDICT J			
NETARDUS LARRY D & JEANNE			
NETTLES DARLEEN KAY			
NEVILS KEITH & SHAN C			
NEWTON DUKE			
NGO ASSET MANAGEMENT LLC			
NGO ASSET MANAGEMENT LLC			
NGO DANG INVESTMENT LLC			
NGO DANG INVESTMENT LLC			
NGO JUSTINE H			
NGO TUYET THI			

Jersey Village Long-term Flood Damage Recovery Survey Mailing List

CURRENT OWNER	ADDRESS	CITY	ZIP CODE
NGP HOUSTON TX LLC			
NGUYEN BICH			
NGUYEN CAP VAN			
NGUYEN CHAU M			
NGUYEN DANNY N			
NGUYEN DUYEN T			
NGUYEN HUNG & YEN			
NGUYEN JUSTIN T			
NGUYEN KEN P			
NGUYEN KHANH Q			
NGUYEN NGHIA T			
NGUYEN QUA ESTATE OF			
NGUYEN SAN H & LAN THI			
NGUYEN SAN HUY & LAN T			
NGUYEN SON T & MAI T			
NGUYEN STEVEN T & JOANNE H			
NGUYEN THAO N			

Jersey Village Long-term Flood Damage Recovery Survey Mailing List

CURRENT OWNER	ADDRESS	CITY	ZIP CODE
NGUYEN TINA			
NGUYEN TUAN D			
NGUYEN YEN			
NHOISAYKHAM THANONGSACK D			
NICHOLE LEE ENTERPRISE LTD			
NICHOLS KEITH H & DEBORAH L			
NIMITZ CHESTER W & GRETA			
NOAK SHARRON			
NOLL LEO T			
NOMANBHOY FAMILY LIMITED PARTNERSHIP			
NOORDERMEER HENDRIK			
NOREN KIM A			
NORLUND TRENTON D & JOAN P			
NORMAND JOSHUA & JENNIFER			
NORMAND JOSIAH			
NORRIS ELISSA MICHELLA			
NORTHWEST SHOPPING CTR LLC			

Jersey Village Long-term Flood Damage Recovery Survey Mailing List

CURRENT OWNER	ADDRESS	CITY	ZIP CODE
NORTON ANA			
NORWOOD HOMES INC			
NOVAK TODD M			
NOWAK THEODORE			
NUCKOLS CHRISTINE M			
NUGENT SARA ANN			
NUNEZ CAROL S			
OAKES ROBERT H & CHERYL B			
OASIS ISLAND HOSPITALITY LLC			
OBENLAND DAVID OSCAR			
OCEANEERING INTERNATIONAL INC			
OCKER LESTER E			
OCONNOR STEVEN J & CATHERINE L			
OFFNER JEROME A			
OH ESTHER H			
OHLENFORST MARTIN & DANA			
OHLER GEORGE E & NOLA			

Jersey Village Long-term Flood Damage Recovery Survey Mailing List

CURRENT OWNER	ADDRESS	CITY	ZIP CODE
OJEDA RIGOBERTO			
OJEDA RIGOBERTO P			
OKELLEY KEVIN M			
O'KELLEY M K			
OKELLEY TERRY S			
OKONSKI GREGORY A			
OLER BLAKE & CHELSEA			
OLER BRYAN & LINDSEY			
OLER N JHAN & NANCY L			
OLIVER CHRISTOPHER & KIMBERLY			
OLIVER MELVIN W			
ONA EDILBERTO & EVELYN			
O'NEAL CURTIS			
O'NEAL MICHAEL R & JAN W			
ONEAL WILLIAM J III			
OPELA DANIEL			
ORLANDO MICHAEL A			

Jersey Village Long-term Flood Damage Recovery Survey Mailing List

CURRENT OWNER	ADDRESS	CITY	ZIP CODE
ORLANDO PAUL E & MARY			
ORLANDO PAUL E & MARY			
ORORATO JOHN & JOY			
OROZCO LILIANA			
ORTH MICHAEL T			
ORTIZ ELIZABETH			
OSKOEI AFSANEH S			
OTTO GREGORY LEE			
OWENS ELEANOR			
OWENS WILLIAM C			
PACHAR RANDALL L			
PAGAZA & SON CO			
PAGAZAURTUNDUA BEATRIZ			
PAGE DAVID H & PATRICIA K			
PALMER GLORIA F			
PALMEROS SERGIO A & REBEKAH J			
PALMIERI MARIANA			

Jersey Village Long-term Flood Damage Recovery Survey Mailing List

CURRENT OWNER	ADDRESS	CITY	ZIP CODE
PALOMINO EDUARDO			
PALORI ROBERT & NANCY			
PALUCH WILLIAM C & CHERRI			
PALUCH WILLIAM C & CHERRI			
PANDEY SARAH G & SANJAY K			
PANUSKA ANGELA BOND			
PARHAM CHARLES M			
PARK SUNG KYU & HYUN S			
PARKER DENA J			
PARKER G E			
PARKER MARK			
PARKER MICHAEL			
PARKER RAYMOND N & BETTY J			
PARKINSON GARD & LINDA K			
PARKS LIVING TRUST			
PARR JOE G JR & JANET			
PARRY ROBERT E & SANDRA M			

Jersey Village Long-term Flood Damage Recovery Survey Mailing List

CURRENT OWNER	ADDRESS	CITY	ZIP CODE
PARSONS DAN C & REBECCA			
PASHIA GALE			
PATEL CHANDRAKANT N & PARUL C			
PATEL DEEPAK			
PATEL GROUP LLC			
PATEL KANTI & SHANTA			
PATEL MAHESH B & VANITA M			
PATEL MANISH & NEHA			
PATEL RAJNIKANT			
PATIN ROBERT & WAIAND ROSEMARIE			
PATRICK BARBARA			
PATTERSON BRENT A			
PATTON RONALD D			
PAUL JOSEPH J & JEAN Y			
PAULUS ROBERT G & CNYTHIA			
PAWLAK JERRY P			
PBJZ HOLDINGS LLC			

Jersey Village Long-term Flood Damage Recovery Survey Mailing List

CURRENT OWNER	ADDRESS	CITY	ZIP CODE
PEARSALL PATRICIA K			
PEARSON DOMIQUE & CLARENCE			
PECK JOSEPH E			
PEDRANA DANIEL R & MARIA E			
PENA VERA JUANITA			
PENDLUM G L			
PENNELL HAROLD			
PENNEYWELL JOHNSON E & JUANITA F			
PENNINGTON JOSEPH BARTON & CATHY			
PENNYWELL BROCK A			
PENWELL ZANE			
PEREIRA CARLOS R			
PEREZ ANNA			
PEREZ RICHARD & MARY			
PEREZ ROBERT A & PATRICIA A			
PERRY C H & JONICA			
PERRY CHRISTOPHER J & SYLVIA			

Jersey Village Long-term Flood Damage Recovery Survey Mailing List

CURRENT OWNER	ADDRESS	CITY	ZIP CODE
PETERS DOUGLAS			
PETERSEN DENNIS W			
PETERSON ADRIAN			
PETERSON JON R			
PETTIJOHN JOHN A & ORELIA R			
PETZOLD ALBERT JOHN			
PFEFFER JUSTIN L			
PHAM BINH T &			
PHAM THANH V			
PHAN CHAU DUC			
PHAN KHOI D			
PHARIS E LEWIS & JOYCE			
PHELPS SANDRA			
PHILLIPS WILLIAM R & PEGGY E			
PHILPOTT MARY			
PHUNG AMY C			
PHUONG THUAN D			

Jersey Village Long-term Flood Damage Recovery Survey Mailing List

CURRENT OWNER	ADDRESS	CITY	ZIP CODE
PIASECKI TOMASZ			
PIASECKI TOMASZ & MALGORZATA			
PINNACLE ASSETS INC			
PINTER JORGE K			
PLAISANCE SHARON KAY RYAN			
PLASTER BOBBY L			
POE HERSCHEL G & PHYLLIS J			
POHLE KARL & KAREN			
POLAK STANLEY T & CAROL L			
POLASEK ROY A & DANISE E			
POLLARD JEFFREY & LEIGH			
POLLARD SPENCER G			
POMILLA CHRISTOPHER J			
POMILLA JOSEPHINE & SALVADOR			
POPIK TIMOTHY R			
POST MARY HELEN			
POTTER ROSEMARY J			

Jersey Village Long-term Flood Damage Recovery Survey Mailing List

CURRENT OWNER	ADDRESS	CITY	ZIP CODE
POUNDS WADE R			
POWER KENNETH M & GRETA E			
PRASAD SURYABHAN & SHILA			
PRATHER BRIAN & LISA			
PREBLE JOHN F & LUARA L			
PREECE RUTH D			
PRESCOTT SR ARMAN F			
PREVOST DARRELL W			
PRICE DAVID & TAMMRA			
PRICE J R			
PRIEST JOY			
PRIHODA STEPHEN D & KRYSTAL B			
PRIME CONTRACTORS INC			
PRINCE DONNA M			
PRITCHARD DAVID E JR & MARY L			
PRITCHARD THOMAS M			
PRODUCTS FABRICATION INC			

Jersey Village Long-term Flood Damage Recovery Survey Mailing List

CURRENT OWNER	ADDRESS	CITY	ZIP CODE
PROLOGIS DEVELOPMENT SVC INC			
PROLOGIS LP			
PROLOGIS MACQUIRE TEXAS LP			
PROLOGIS TEXAS II LLC			
PROLOGIS TEXAS III LLC			
PS LPT PROPERTIES INVESTORS			
PULLIAM JAMES D & PAMELA			
PULLIG DM			
PUNG DANY			
PYEWELL DANIEL R			
QUARNSTROM THOMAS F			
QUERBACH KATHLEEN K			
QUEST IRA INC FBO IRA OF GERALD E LAWS			
QUINLAN DANIEL			
QUINLAN JACQUELINE			
QUINTANILLA RICHARD & GINA			
QUIROZ PHILIP JOHN			

Jersey Village Long-term Flood Damage Recovery Survey Mailing List

CURRENT OWNER	ADDRESS	CITY	ZIP CODE
QURESHI BATHUL A & IMRAN			
RACKLEY WILLIAM C			
RAE STUART I & PATRICIA A			
RAIMOND RANDALL & SUSAN			
RAJBIR SRA			
RAMAKUMAR KARTHIK			
RAMIREZ IGNACIO C			
RAMMELT COURTNEY			
RAMSEY STEVEN			
RAMSEY SUSAN			
RANCHSTONE INVESTMENTS LTD			
RATLIFF ROGER H & MARGARET			
RAY JUSTIN F & ALLISON			
RAY RICHARD E & EVA L			
RAYMER MARTHA			
RAZMANDI AYOUB			
RAZMANDI AYOUB & FARIDEH			

Jersey Village Long-term Flood Damage Recovery Survey Mailing List

CURRENT OWNER	ADDRESS	CITY	ZIP CODE
RAZMANDI MEHDI & MARY R			
RAZZACK ARIF & SAIMA			
REALTY INCOME PROPERTIES 25 LLC			
REANEAU DONALD W & DENISE			
REDING PATRICK W			
REED GLENN R			
REED LEROY W JR			
REESE RICHARD & TERRI			
REEVES EDGAR A & CAROLYN L			
REID JOE C			
REID STEPHEN & LAURIE			
REINHOLTZ GABRIELA			
REISIG JOHN H & JANICE M			
RENEHAN ANDREW			
RENWICK SHIRLEY J			
RES VINCENT & PHYLLIS K			
REUSS RICHARD J & DINAH J			

Jersey Village Long-term Flood Damage Recovery Survey Mailing List

CURRENT OWNER	ADDRESS	CITY	ZIP CODE
REYES ANGEL			
REYNA BEATRICE P			
REYNOLDS MICHAEL T & TAMARA J			
RIADI GEORGE & MELISSA			
RIBEIRO ALBERT J & ADELAI DA			
RICE TEDDY M & RITA J			
RICHARDS LARRY E & GARY A			
RICHARDS LARRY ESTATE OF			
RICHARDSON CARL D & NELBA			
RICHARDSON RICHARD L & LEOKADIA F			
RICHEY PENELOPE L			
RICHTER EDUARD & KATARINA			
RICKETTS DONALD E			
RIEPE TIMOTHY K			
RIGGS WILLIAM P & PAULA			
RINN EMIL J			
RIPPLE DEBORAH LYNN			

Jersey Village Long-term Flood Damage Recovery Survey Mailing List

CURRENT OWNER	ADDRESS	CITY	ZIP CODE
RITTER JOSEPH M			
RITZ DAVID S			
RIVER OAKS EMERGENCY CENTER LLC			
ROBBINS WILLIAM B & NORMA L			
ROBERTS BRENDA MARIE			
ROBERTS CLYDE A & BABETTE			
ROBERTS JERRY B & NANCY K			
ROBERTS JOHN & MARJORIE			
ROBERTSON GREG			
ROBINSON C DON & MARIE			
ROBISON JOSEPH & NELDA			
ROBLEDO ROBERT & BRENDA			
ROBLES LUIS & RUFINA			
ROCHOW TRAVIS O			
RODGERS DAVID S & PAMELA J			
RODRIGUE VICTOR J			
RODRIGUEZ ARNULFO & MARY			

Jersey Village Long-term Flood Damage Recovery Survey Mailing List

CURRENT OWNER	ADDRESS	CITY	ZIP CODE
RODRIGUEZ ISRAEL A			
ROGER PAUL & WILLMA M			
ROGERS DEANA M			
ROGERS JOE M & KATHERINE S			
ROGERS MICHAEL A			
ROHE REVA J			
ROHE REVA J			
ROHE REVA JEAN			
ROJAS WILFREDO CALDERA			
ROKAS GEORGIA P & MICHAEL			
ROLLO JERRY R & ROSEMARIE			
ROMEO EDWARD J & CYNTHIA D			
ROSE TONYA			
ROSE TONYA			
ROSE TONYA			
ROSE TONYA L			
ROSS COLBY MUNRO II & ELYSIA DYAN			

Jersey Village Long-term Flood Damage Recovery Survey Mailing List

CURRENT OWNER	ADDRESS	CITY	ZIP CODE
ROSS KEVIN P			
ROTOLO JOSEPH E & KALLAN R			
ROUGEOU PEGGY A			
ROWE MELINDA K			
ROWE SIMON & MARIA			
ROZNOVSKY JASON & DAWN			
ROZNOVSKY SHAWN J & BERNADETTE			
RUNNING TODD ALLEN & MARY			
RUSH J M			
RUSHING JOHN B JR			
RUSSELL EDWARD G JR & FRANCES Q			
RUSSELL MATT			
RUSSO CHRISTINE M			
RUTHERFORD BARRY A & DEBORAH R			
RUTHERFORD JOHN W III & MELBA			
RUTHERFORD RYAN T			
RUZICKA MELISSA & RODERICK			

Jersey Village Long-term Flood Damage Recovery Survey Mailing List

CURRENT OWNER	ADDRESS	CITY	ZIP CODE
RYALL PETER T			
RYAN GARY L & IONE A			
RYAN JUSTIN J & MELISSA A			
S R SCHAEFER ENTERPRISES INC			
SAAD GHANDI			
SABAOU NOUREDDINE & LEYLA			
SAEIOSKOEI AFSANEH			
SAENZ ROSALIO M JR			
SAIN RATNANABHA			
SALDIVAR ERNEST III & RHONDA			
SALDIVAR ERNEST JR			
SALINAS CATALINA			
SALINAS RAUL			
SALINAS RUTH			
SALLEY MURRELL J III & PAMELA			
SALMERON JUAN & ORALIA			
SALVAGGIO MARYBESS L			

Jersey Village Long-term Flood Damage Recovery Survey Mailing List

CURRENT OWNER	ADDRESS	CITY	ZIP CODE
SAMI M A & MINA			
SAMPSON JOHN F & ROBERT			
SAMRETH SAM C			
SANCHEZ JORGE E & MARIA H			
SANDERS REBECCA A			
SANDOVAL MOISES			
SANFORD ANN E			
SANFORD MORRIS E III			
SANTOS GERARDO & NORMA E			
SANTOS MARK & DIANA			
SAPPINGTON JAMES R			
SARABIA ALFREDO C JR			
SARTIN PAULA ANN			
SASSER STEVEN C & KATHLEEN			
SATSUMA INTERESTS LLC			
SATSUMA INTERESTS LLC			
SAUSON INVESTMENT			

Jersey Village Long-term Flood Damage Recovery Survey Mailing List

CURRENT OWNER	ADDRESS	CITY	ZIP CODE
SAVAGE BARBARA JOYCE			
SAVOIE JAS			
SAXON COMPANY			
SCARBOROUGH JOHN & NORMA			
SCARCELLA JOHN W			
SCHAERTL KATHLEEN			
SCHALLER BRUCE H & RITA			
SCHANK JERRY B			
SCHATTEL E R			
SCHERER ROBERT			
SCHERER ROBERT L & SANDRA			
SCHIELKE RONALD			
SCHILDt DALE & PATRICIA			
SCHINAS JOHN A & MERCEDES G			
SCHINDLER DARRELL			
SCHINDLER DARRELL J			
SCHIRO LEON A & CAROL L			

Jersey Village Long-term Flood Damage Recovery Survey Mailing List

CURRENT OWNER	ADDRESS	CITY	ZIP CODE
SCHROEDER WAYNE E & SANDRA			
SCHUBRING SCOTT & LYNDA			
SCHULTE BARBARA			
SCHULTZ MICHAEL R & REBECCA J			
SCHULTZ THOMAS C JR			
SCHUSTER WILLIAM J & RISE			
SCHUSTER WILLIAM R & MARILYN R			
SCHWAIG R THOMAS			
SCHWEISS THERESA A			
SCOGIN HAROLD E & MARILYN			
SCOTT DARYL D			
SCOTT HINZE LINDA J			
SCOTT JOHN & RUTH			
SCOTT STEPHEN D			
SCRUGGS MILDRED A W			
SCRUGGS SCOTT D & KATHY K			
SCS CONSTRUCTION MANAGEMENT INC			

Jersey Village Long-term Flood Damage Recovery Survey Mailing List

CURRENT OWNER	ADDRESS	CITY	ZIP CODE
SEAMAN TARA L			
SEECHARAN SANDRA			
SELLDIN GLENN R			
SELLDIN GLENN R			
SELLERS JOSEPH & HOPE			
SELVA DAVID			
SELZ RONALD M & JUDITH			
SEMANDER SHERRY LYNN			
SEMPE WILLIAM L & KIM D			
SEMPE W WILLIAM H JR			
SERMATECH INTL INC			
SERNA JORGE S			
SERNEC JOYCE M			
SEVCIK JOSEPH & MICHELE			
SEXTON JAMES D & JOYCE N			
SEXTRO DONALD L			
SEZKA LIMITED PARTNERSHIP			

Jersey Village Long-term Flood Damage Recovery Survey Mailing List

CURRENT OWNER	ADDRESS	CITY	ZIP CODE
SEZKA LIMITED PARTNERSHIP			
SEZKA LIMITED PARTNERSHIP			
SHAH HUMA			
SHAH PRAFUL R & KASTUR P			
SHAH RAJANI K & DARSHANA R			
SHARP WILLIAM E & MEGAN L			
SHEARER BENNIE L JR & GAYLE W			
SHEEHY FRANK P			
SHEFFEL IRENE O			
SHELADIA RAMESH L & USHA			
SHEPPARD BILL & SHERI L			
SHERER ROBERT L			
SHERROUSE LARRY & TONIA			
SHERWIN BRENT M			
SHIU EDMUND C & SUCHADA			
SHIVERS TATYANA			
SHUPAK STEPHEN & SANDRA			

Jersey Village Long-term Flood Damage Recovery Survey Mailing List

CURRENT OWNER	ADDRESS	CITY	ZIP CODE
SICOLA LOUIS J & GLORIA D			
SIDDIQUI ZEESHAN M			
SIEFKE CATHERINE D			
SIERRA ANTHONY D & MELEIDA			
SILVA BRIAN C			
SILVA JUAN M & ANNABELLE			
SILVA JUVENTINO & BLANCA			
SILVA MARIO			
SILVA MARTA L			
SILVER EAGLE DISTRIBUTORS			
SIMCHAK THOMAS G			
SIMMANK OTTO & MINA			
SIMMONS WILLIAM D & ALICE			
SIMONDS FLOYD R & VALERIE J			
SIMPSON TERRY W			
SINGLETARY JOHN			
SIRIKO LINDSAY E & VIOLETA			

Jersey Village Long-term Flood Damage Recovery Survey Mailing List

CURRENT OWNER	ADDRESS	CITY	ZIP CODE
SITTIG GENE B II			
SKOWRONEK MICHAEL & NORMA			
SKRIVANEK KATHLEEN			
SLAID MICHAEL S & MOLLY V			
SLIEPKA JOSEPH M & SHIRLEY			
SLOAN PAMELA			
SLOAN SHARON T			
SMITH BARBARA N			
SMITH BECKY H			
SMITH BYRNE			
SMITH CATHERINE S			
SMITH D E			
SMITH DAWN C			
SMITH GRACE MCGINNIS			
SMITH HAROLD F			
SMITH HARRELL R			
SMITH HARRELL R JR			

Jersey Village Long-term Flood Damage Recovery Survey Mailing List

CURRENT OWNER	ADDRESS	CITY	ZIP CODE
SMITH HEATHER M & GEOFFREY D			
SMITH JERRY R & NANCY R			
SMITH MARGARET L			
SMITH MICHELLE			
SMITH NANCY C			
SMITH PATRICIA L			
SMITH PATRICIA L MORFORD			
SMITH STEVE RAY & ERIKA L			
SMITH STEVEN R & ERIKA L			
SMITH THOMAS P & KARA T			
SMITH-BARRY D E SR			
SOLIMAN MOSTAFA & NAWAL			
SOLORZANO SERGIO T			
SOSA RAFAEL E & EDILMA			
SOTO JOSE E			
SOUCHON EDUARDO A & ISABEL			
SOUTHBELT PARK LTD ET AL			

Jersey Village Long-term Flood Damage Recovery Survey Mailing List

CURRENT OWNER	ADDRESS	CITY	ZIP CODE
SOUTHBELT PARK LTD ET AL			
SOUTHERN STAR CONCRETE INC			
SOUTHWEST SPICE COMPANY LLC			
SOUTHWEST SPICE COMPANY LLC			
SOUTHWESTERN BELL TELEPHONE CO			
SPARKMAN GLADYS L			
SPECIALIZED CARGO HAULERS INC			
SPEEDY STOP FOOD STORES LTD			
SPEIER GLENDA			
SPENCER WRIGHT PPTIES INC			
SPILLANE JEFFREY A SR			
SPITZENBERGER R E & VIRGINIA J			
SPJUT SUSAN			
SPRENGER BRYAN & LISA			
SPROULE COLLIN R			
SPX CORPORATION			
SPX FLOW US LLC			

Jersey Village Long-term Flood Damage Recovery Survey Mailing List

CURRENT OWNER	ADDRESS	CITY	ZIP CODE
SRA RAJBIR S & DALJIT K			
ST GALLEN GROUP LC			
STANFORD PAULA			
STANFORD WILLIAM M & MARY A			
STANLEY R M			
STANSELL CHAS T			
STARK JACK ALAN			
STARKEY ROBERT R			
STATE OF TEXAS			
STATE OF TEXAS			
STATE OF TEXAS			
STATE OF TEXAS			
STATE OF TEXAS			
STATE OF TEXAS			
STATE OF TEXAS			
STATE OF TEXAS			
STATE OF TEXAS			
STATE OF TEXAS			

Jersey Village Long-term Flood Damage Recovery Survey Mailing List

CURRENT OWNER	ADDRESS	CITY	ZIP CODE
STATE OF TEXAS			
STATE OF TEXAS			
STAVINOHAN RICHARD			
STECKBECK DAVID			
STEEN GARY & MISTI			
STEFFANO PHILLIP J & LUCILLE			
STEFFENS GARY A			
STEGENT RAYMOND J & NORMA			
STEGENT THERESA A			
STAPP BRANDON A & KELLY A			
STERN SHIRLEY V			
STEVENS FAMILY LIVING TR			
STEVEN JED A & MARGARET			
STEWART TUCKER B			
STEWART DUSTIN W			
STEWART FAMILY INTERESTS LTD			
STEWART FAMILY INTERESTS LTD			

Jersey Village Long-term Flood Damage Recovery Survey Mailing List

CURRENT OWNER	ADDRESS	CITY	ZIP CODE
STEWART FAMILY INTRESTS LTD			
STEWART FAMILY INTRESTS LTD			
STIGLETS ANTHONY L & CAROLYN F			
STOCKARD JR J L ESTATE OF			
STODDARD ROBERT & KATHARYN			
STOKAN DAVID M & KATHY			
STOKER CYNTHIA K			
STOLLENWERCK GAYLA LYNN			
STOLZ MARK W			
STONE LAWRENCE W & SHARI L			
STONE MICHAEL J & MELISSA K			
STORAKER GEORG E & KATRINA E			
STORE MASTER FUNDING VIII LLC			
STRASSER KEN E			
STREIT ALICE J & GEORGE A			
STREIT JOHN R & CYNTHIA			
STRITTMATTER MICHAEL T			

Jersey Village Long-term Flood Damage Recovery Survey Mailing List

CURRENT OWNER	ADDRESS	CITY	ZIP CODE
STUCKEY DOYLE			
STUCKEY DOYLE & EDLOE			
STUFF ANDREA K			
STUMPF WALTER L JR			
SU YIHUA			
SUESSMAN WILLIAM F & KARI A			
SULLIVAN LINDA J			
SULLIVAN LORENA & KEVIN			
SULLIVAN ROBERTA L			
SUN KIMLING U & BENJAMIN Y			
SUTTON ALFRED H III			
SUTTON ALFRED H III			
SUTTON FAMILY REVOC TR			
SUVANS LANCE & JINAH			
SWANN PETER L & SHAUNA L			
SWENSON RALPH T & BARBARA			
SYMMANK JAMES C & KATHRYN R			

Jersey Village Long-term Flood Damage Recovery Survey Mailing List

CURRENT OWNER	ADDRESS	CITY	ZIP CODE
SZYMANSKI JEFF			
TA NGOC MONG			
TALAVERA TEODORO V			
TALGE KHALED & BRANDY			
TALIAFERRO BETTY JUNE			
TAM KWOK FUN & YUEN KING			
TAMEZ PABLO			
TANNOUS N B			
TANTON DANIEL L & SHARYN T			
TAYLOR ADJOA M			
TAYLOR BRIAN E			
TAYLOR GRAHAME N & BETTY A			
TAYLOR HDG LLC			
TAYLOR JIM F & JANICE LEA			
TAYLOR STEVEN E			
TEAGUE JOHNNY & LORI			
TEAL KENNETH H			

Jersey Village Long-term Flood Damage Recovery Survey Mailing List

CURRENT OWNER	ADDRESS	CITY	ZIP CODE
TELG RUSSELL E & DIANA			
TELLEZ JOHN M & DEBRA S			
TEMPLE DALE E JR			
TEMPLE DALE E SR & JOANN			
TEMPLE DALE S SR & JO ANNE			
TEMPLETON RONALD T			
TERAN ESTEBAN			
TERCERO WILL			
TERRO ENTERPRISES LTD			
TERRO ENTERPRISES LTD			
TERRY KATHLYN C			
TERRY R A			
TEXAS DEPARTMENT OF TRANSPORTATION			
THAI JOHN T & THUY T			
THARP ANGELA			
THIBODEAUX JOSHUA J			
THIELEMAN WADE & NANCY			

Jersey Village Long-term Flood Damage Recovery Survey Mailing List

CURRENT OWNER	ADDRESS	CITY	ZIP CODE
THOEDE DONALD T & KATHLEEN T			
THOMAS BRIDGET G & ROBERT T			
THOMAS CHARLES LESLIE			
THOMAS GRANT			
THOMAS JAMES M & ANN H			
THOMAS WILLIAM F			
THOMPSON EDDIE W & JACQUELINE			
THOMPSON JOLIE M			
THOMSON HULEN G & HALLENE A			
THOMSON WILLIAM M & LAURA			
THORNTON MATTHEW & BERNADETTE			
TICKNER LLOYD H			
TIDWELL JUDITH			
TILOTTA WAYNE M & MARTHA J			
TIMS JARVAS L			
TISE RANDY MICHAEL & WENDY			
TO CUONG P			

Jersey Village Long-term Flood Damage Recovery Survey Mailing List

CURRENT OWNER	ADDRESS	CITY	ZIP CODE
TODT FREDERICK R			
TOMKO WILLIAM J & CAROL J			
TOMLINSON LLOYD & CAROL			
TON QUANG T			
TONG YET SON & BRENDA			
TOON HARVEY			
TOPETE ELENA D			
TORREGROSSA CARL L			
TOWERY RONALD G & CLARE			
TOWNSEND THOMAS O JR &			
TRAILS CORINTHIAN CREEK LTD			
TRAILS ROCK CREEK HOLDINGS LP			
TRAILS ROCK CREEK HOLDINGS LP			
TRAN DAN LUU			
TRAN DIEN			
TRAN DIEN			
TRAN DIEN			

Jersey Village Long-term Flood Damage Recovery Survey Mailing List

CURRENT OWNER	ADDRESS	CITY	ZIP CODE
TRAN DIEN V			
TRAN DIEN V			
TRAN HOANG V			
TRAN JAMES C			
TRAN MARIANE & PETER D			
TRAN THANH H			
TRAN THANH V			
TRAYLOR DIANNA			
TREVINO FRANCISCO			
TREVINO SAUL R & ELIZABETH P			
TRIANGULAR REALTY II LLC			
TRIOLO JOSEPH ROSS JR			
TRUAN CHARLES			
TRUONG THINH D			
TSAI GRACE C			
TSANG CHIU K &			
TSAO YU WEN & GRACE M			

Jersey Village Long-term Flood Damage Recovery Survey Mailing List

CURRENT OWNER	ADDRESS	CITY	ZIP CODE
TUGGLE ARRON & HEATHER			
TURNAROUND PROPERTIES LLC			
TURNER JOHN & BARBARA			
TURNER JUSTIN B			
TURNER VEWISER J JR			
TURNER WARD			
TUSA JEANNINE L			
TYLER TROY & LISA			
TYSON WILLIAM V & ELIZABETH			
UC INVESTMENTS LLC			
UHRHAN PHILIP MICHAEL & KATHRYN J			
UMANZOR MARIO A & NORMA A			
UNIMOTION REAL ESTATE LLC			
UNITED RENTALS REALTY LLC			
UNLIMITED INVESTORS LLC			
URBAN GLENN T & LINDA F			
URBAN LARRY			

Jersey Village Long-term Flood Damage Recovery Survey Mailing List

CURRENT OWNER	ADDRESS	CITY	ZIP CODE
URBAN SAMUEL J			
URIBE ROBERTO & JUANA HILDA			
URODA GLORIA J			
USA SENATE AVE SELF STORAGE LLC			
VACCARO MICHAEL P JR & V KAY			
VACHIRATEVANURAK EKALUCK			
VAK INC			
VAK MANAGEMENT LLC			
VALENTA JOHN M			
VALENTA TOMMY A & LANA M			
VALLONE KATHERINE			
VANDENBOSCH LINDA & RICHARD			
VANDERPOOL TERRY W			
VANDIVER RUSSELL & MARY			
VANDIVER RUSSELL E & MARY A			
VANTHO PAUL N & VERONIQUE			
VARIAN GEORGE & JESSICA			

Jersey Village Long-term Flood Damage Recovery Survey Mailing List

CURRENT OWNER	ADDRESS	CITY	ZIP CODE
VARNER BETTIE			
VASQUEZ ALBERT			
VASQUEZ JOSEPH F & CORRINNE			
VASSEY EBRACHIM V			
VAUGHAN SHELTON M			
VAUGHN GARY M			
VAULT PROPERTIES LLC			
VAWTER KIMBERLY			
VAZQUES PEDRO & DELFINA			
VAZQUEZ JOSE M & MAYDEL Y			
VAZQUEZ PEDRO			
VEGA FRANCISCO			
VENABLE DAVID L & CAROLYN			
VIATOR JERRY A			
VICAIN LES			
VICTOR NICOLLE INC			
VILLAGE GREEN OFFIC PARK INC			

Jersey Village Long-term Flood Damage Recovery Survey Mailing List

CURRENT OWNER	ADDRESS	CITY	ZIP CODE
VILLAGE GREEN PROFESSIONAL CENTER LLC			
VILLALON JOSE & MARTHA			
VILLANUEVA JUAN			
VILLANUEVA LOUIS & LINDA			
VILLAREAL DAVID A			
VILLARREAL LAURO C & OLGA			
VILLARREAL MIGUEL			
VILLEGAS LEONARDO A & CYNTHIA L			
VOLKMAN ERIC B & JENNIFER L			
VOLKMANN FRANCES L			
VONGSALY JIMMY			
VOSSLER GARY			
VOSSLER JAMES & MARGOT			
VTL TEXAS HOT SHOT LLC			
VU C C			
VU LAN T			
VU LISA T			

Jersey Village Long-term Flood Damage Recovery Survey Mailing List

CURRENT OWNER	ADDRESS	CITY	ZIP CODE
VU QUINN & KLEIN			
VU TUAN AHU & JULIE THU			
W INDUSTRIES INC			
WADE RICHARD DALE			
WADSWORTH PATRICIA G			
WAGNER & DAVID R & SHIRLEY			
WAGNER ERIC P & ESTHER G			
WALKER FREDA F			
WALKER JAMES P & MELISSA R			
WALKER MICHAEL R & ANN M			
WALKER WILLIAM & MICHELLE			
WALLACE & MARIE DILLARD			
WALLACE JEFFREY W			
WALLER JAMES F & PAULA			
WALLER JONNA B			
WALLICK ROBERT			
WALTERS PERRY A			

Jersey Village Long-term Flood Damage Recovery Survey Mailing List

CURRENT OWNER	ADDRESS	CITY	ZIP CODE
WALTERS THOMAS J & KAREN			
WALTERS WILLIAM R JR			
WALZ MARK F			
WANG QIANBO			
WANG WEI-CHENG & MEI-CHU KUO			
WANSIK MYRNA G			
WARD MARK W & KAREN E			
WARNICK DAVID P & CAROLYN A			
WARREN BEVERLY			
WARREN BOBBY JR			
WASHINGTON CARL C & FRANCES D			
WASSON MICHAEL D & JILL D			
WATTS SMITH LYNN			
WAY STANLEY W & ANNE R			
WEAVER ANDREW Z			
WEAVER LAWRENCE C & CATHERINE			
WEBB DAVID G & ANGELA R			

Jersey Village Long-term Flood Damage Recovery Survey Mailing List

CURRENT OWNER	ADDRESS	CITY	ZIP CODE
WEBB MARSHA A			
WEBB WILLIAM CURTIS & SHARON			
WEBBER PAULA W			
WEBER SCOTT W & ESMERALDA			
WEEKLEY HOMES LLC			
WEEKLEY HOMES LLC			
WEEKLEY HOMES LLC			
WEEKLEY HOMES LLC			
WEEKLEY HOMES LLC			
WEEKLEY HOMES LLC			
WEEKLEY HOMES LLC			
WEEKLEY HOMES LLC			
WEEKLEY HOMES LLC			
WEHMAN LYNNET			
WEIKEL ELMER			
WEIXEL DONNA M			

Jersey Village Long-term Flood Damage Recovery Survey Mailing List

CURRENT OWNER	ADDRESS	CITY	ZIP CODE
WEIXEL KEITH E & LYNNE			
WELLS BETTY L			
WELLS DORIS M			
WENDELN RHETT A & JENI P			
WENSKE ERNEST L			
WEST HAROLD			
WESTFIELD REAL PROPERTY LP			
WESTVIND LARS & GULSEN CALIK			
WEYER JASON W & AMY M			
WHATLEY DAVID W & CAROL M			
WHEAT LEE BLANCHET & SUSAN			
WHEELER WALTER			
WHITE JOHN D			
WHITE LINDA			
WHITNEY LINDSAY J			
WIEDERHOLD OTTO			
WILEN PAUL G			

Jersey Village Long-term Flood Damage Recovery Survey Mailing List

CURRENT OWNER	ADDRESS	CITY	ZIP CODE
WILEY WAYNE			
WILGANOWSKI MARTIN			
WILKERSON JAMES A JR & MERLYS M			
WILLBERN THOMAS A III			
WILLBERN THOS A			
WILLIAM LARRY G			
WILLIAM T WHITE III TRUSTEE ET AL			
WILLIAMS JERRY ROSS			
WILLIAMS JOYCE ELLEN			
WILLIAMS NANCY BARTELS			
WILLIAMS ROBERT			
WILLIAMS THOMAS H & RUTH			
WILLIAMSON G W			
WILLIAMSON LEIGHANN M			
WILLIAMSON MATTHEW A			
WILLIAMSON PATRICIA L			
WILLIS CHRISTENE L			

Jersey Village Long-term Flood Damage Recovery Survey Mailing List

CURRENT OWNER	ADDRESS	CITY	ZIP CODE
WILLKE DAVID B			
WILLOUGHBY WENDELL R			
WILLSON PATRICK H & BOBBIE			
WILSON CLYDE B JR			
WILSON RICHARD ALLEN			
WILSON STEVEN C			
WILTZ GEORGE L & LISA W			
WIMBERLEY RUSSELL E & LINDA			
WINDSTAR HOLDINGS LLC			
WINEMAN JAMES & CYNTHIA			
WINKLER ALVIN J JR & AGNES M			
WISE TRAVIS G & ELIZABETH A			
WISENER JAMES M & NANCY M			
WOLENS JONATHAN & JILL K			
WOLF CLIFFORD BEN			
WOLF JONATHAN J			
WOLFENBERGER C W			

Jersey Village Long-term Flood Damage Recovery Survey Mailing List

CURRENT OWNER	ADDRESS	CITY	ZIP CODE
WOMACK WILLIAM S & NANCY			
WONG RAYMOND			
WOOD CHESTER A & JENNIFER			
WOOD LOGAN W JR & RAMONA C			
WOODARD THEOPLIS A II & DEBRA A			
WOODS BARBARA			
WOODS JEREMY D & LORI			
WOODS JEREMY D & LORI A			
WOODS MITCHELL E & JENNIFER M			
WORLEY M S & NETTIE M			
WRIGHT DAVID J & AVA D			
WRIGHT KELLEY W			
WU CHINGHWA			
WU MIN-HUA &			
WUBBENHORST GARY & FRANCES			
WUBBENHORST LISA			
WURZER MARVIN A & LYNN L			

Jersey Village Long-term Flood Damage Recovery Survey Mailing List

CURRENT OWNER	ADDRESS	CITY	ZIP CODE
WYATT JOHNNY A & OLGA			
XIONG XIONG			
YAKLIN KAREN L			
YAKLIN P O			
YANG SHIH MING & TSUO HWAI			
YANTA MATTHEW P & VICTORIA P			
YARBERRY JOHN H & JUDY			
YARBROUGH CATHY R			
YBARGUEN FRANK W			
YE JIAN Q			
YEAMANS DONNA M			
YEAMANS ROBERT G			
YERKES RICHARD P & BECKY A			
YETER FATIH			
YETTER NANCY E			
YIM PAUL M			
YOU YOONCHUL			

Jersey Village Long-term Flood Damage Recovery Survey Mailing List

CURRENT OWNER	ADDRESS	CITY	ZIP CODE
YOUNG JOSEPH R			
YU GAB S			
YU HARRY S C & JUDY			
YUCRA IRIS & JUSTIN			
ZAIONTZ TJ			
ZAJICEK DONALD A & SUSAN			
ZAMORA HARRY & LESLI L			
ZASTRESEK JIRI			
ZEHLER MARK R & LINDA			
ZERINGUE MARK & MONETTE			
ZHANG JIAN WEI & HANH BICH			
ZHANG XIHAO & VIVIAN W			
ZHENG TAIRONG			
ZIEHE FRED W			
ZLATNIK CRAIG D & BARBARA			
ZLOTNICK MARYLYN & ROBERT J			
ZOCH DONNIE RAY			

Jersey Village Long-term Flood Damage Recovery Survey Mailing List

CURRENT OWNER	ADDRESS	CITY	ZIP CODE
ZYGMENT LUCIAN C & CHRISTA			

Appendix I
Jersey Village Flooding Questionnaire Results

Completed Paper Jersey Village Flooding Questionnaires

Due to the confidential and sensitive nature of the data provided, this item has been redacted from the public copy of this report.

Paper Jersey Village Flooding Questionnaire Responses Database

Due to the confidential and sensitive nature of the data provided, this item has been redacted from the public copy of this report.

Online Jersey Village Flooding Questionnaire Responses Database

Due to the confidential and sensitive nature of the data provided, this item has been redacted from the public copy of this report.

Appendix J

Meeting Materials: Newsletter, Attendee Card, Comment Form, and “How to Participate” Handout

Newsletter



The City of Jersey Village Long-term Flood Recovery Plan

Public Scoping Meeting - October 18, 2016

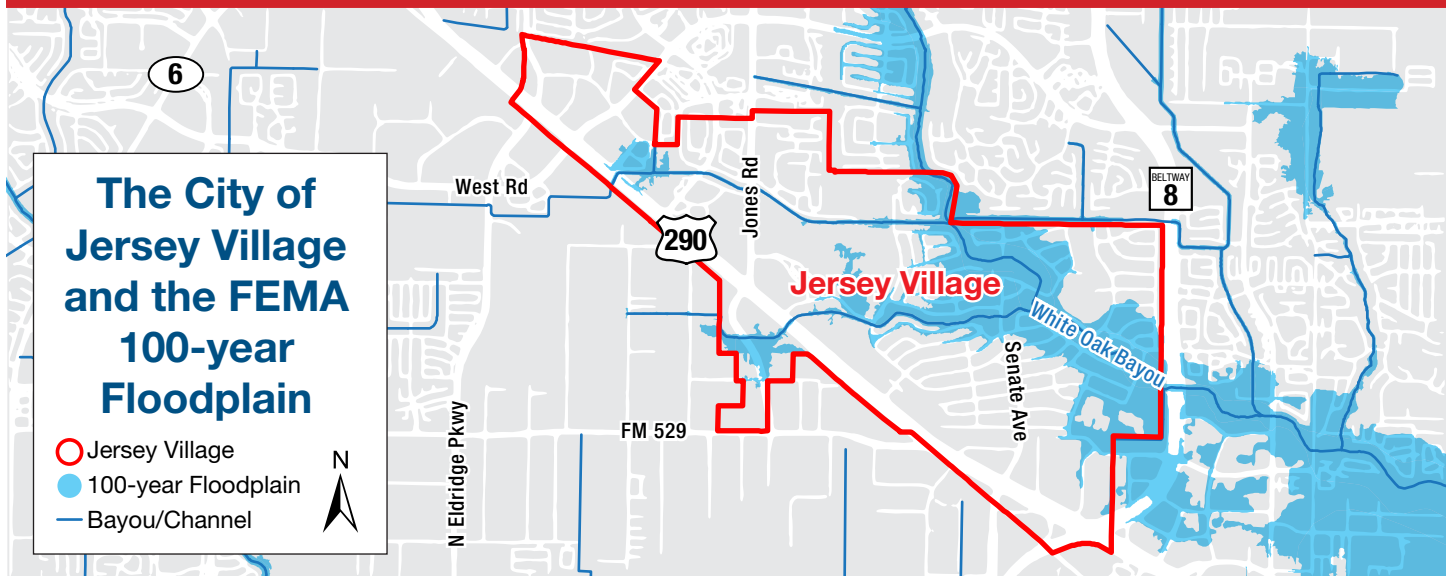

Flooding in the City of Jersey Village

Flooding in the City of Jersey Village is a persistent hazard for area residents, businesses, and property owners. Devastating flooding in the Jersey Village area has been documented five times in the last two decades, despite many efforts by the City of Jersey Village and the Harris County Flood Control District to address flooding issues.

In the last 18 years, the City of Jersey Village has spent more than \$25 million to address localized street drainage issues, and the Harris County Flood Control District has spent approximately \$95 million

within the White Oak Bayou watershed to alleviate flooding. Projects led and implemented by the Harris County Flood Control District include the Jersey Village Channel (a diversion channel located north of the City proper) and multiple detention basins within and upstream of Jersey Village.

Most recently, more than 200 Jersey Village homes were flooded during the April 2016 “Tax Day” rainfall event. Due to the repetitive flooding experienced in the Jersey Village area, the City is now moving forward with the Long-term Flood Recovery Plan.

About the Long-term Flood Recovery Plan

The Jersey Village Long-term Flood Recovery Plan is an accelerated flood damage reduction study led by the City of Jersey Village to address repetitive flooding in the City and the surrounding area. In September 2016, the City contracted Dannenbaum Engineering Corporation to rapidly deliver the Long-term Flood Recovery Plan by summer 2017.

The Long-term Flood Recovery Plan study team is comprised of experts in hydrology, civil engineering, environmental science, and public outreach, and this team will work hand-in-hand with the Jersey Village community to develop an effective flood damage reduction plan to serve the community for years to come.

The Long-term Flood Recovery Plan study team will assess current conditions within the City of Jersey Village and surrounding areas, then the team will identify and analyze potential strategies that could address repetitive flooding issues within the City.

The planning process will be delivered in three phases, and the community will be invited to attend a public meeting during each study phase:

- **Phase 1: Data Collection and Preliminary Assessment**
- **Phase 2: Technical Analysis and Development of Alternatives**
- **Phase 3: Preferred Alternative Selection and Finalization**

The Long-term Flood Recovery Plan Process

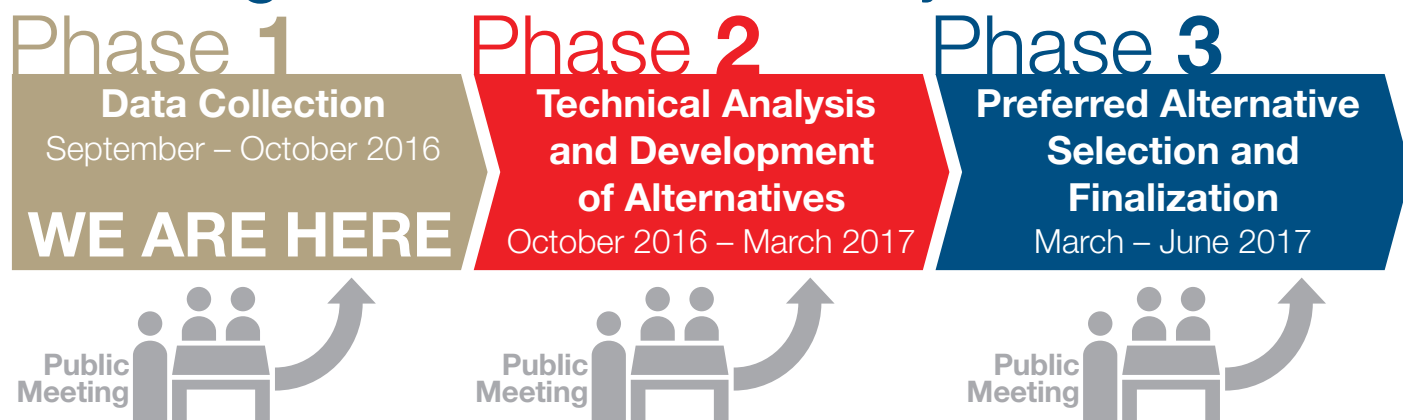

We Need Your Feedback

Throughout the life of the study, the Long-term Flood Recovery Plan study team will proactively encourage public feedback and participation. Public input is a critical part of creating a successful plan that reflects the community's desires and interests.

A total of three public meetings will be held during the course of the planning process to provide information about the plan and receive input from the affected communities.

The first public scoping meeting will be held on the following date at the following location:

Tuesday, October 18, 2016
7:00 p.m. to 9:00 p.m.
Jersey Village Civic Center
16327 Lakeview Drive
Jersey Village, TX 77040

The scoping meeting will begin with a formal presentation by Dannenbaum Engineering Corporation about the Long-term Flood Recovery Plan process at 7 p.m. Following the formal presentation, verbal and written comments will be taken at the scoping meeting until 9 p.m. A time limit will be imposed on verbal comments, as necessary. Informational displays will be available for public viewing, and study team representatives will be available to provide information and answer questions before and after the meeting.

The purpose of this public meeting is to:

- Provide information about the study scope and schedule
- Provide information about opportunities for the public to participate in the planning study
- Listen to the public and gather feedback regarding flooding and flood-related issues experienced in the Jersey Village area

Written comments will be accepted by mail and email through November 16, 2016, to the following addresses:

Long-term Flood Recovery Plan
402 Teetshorn Street
Houston, Texas 77009

JVfloodRecovery@crouchenvironmental.com

Take the Long-term Flood Recovery Plan Survey

You may also provide feedback by completing the Long-term Flood Recovery Plan survey. This important survey will provide the Long-term Flood Recovery Plan study team with the critical data necessary to conduct technical analysis during Phase 2 of the study. Please fill out the questionnaire and mail it back to:

Long-term Flood Recovery Plan
402 Teetshorn Street
Houston, Texas 77009

You may also return the survey to the receptionist on duty at the City of Jersey Village Municipal Government Center located at 16327 Lakeview Drive, Jersey Village, TX 77040, or place it in the drop box for water and sewer payments located on the street side of The City of Jersey Village Municipal Government Center next to the US Postal box.

If you prefer, you may also participate in the survey by filling out the online questionnaire at www.JVfloodSurvey.com.

The deadline for survey participation is **Wednesday, November 16, 2016, by 11:59 p.m.**

Attendee Card



Long-term Flood Recovery Plan

Attendee Card

Public Scoping Meeting
Tuesday, October 18, 2016
Jersey Village Civic Center
16327 Lakeview Dr.
Jersey Village, TX 77040

ARE YOU A PUBLIC OFFICIAL? YES NO

If yes, position: _____

Would you like to make a verbal comment at tonight's Public Scoping Meeting? YES NO

First and Last Name

Mailing Address

City, State, Zip Code

Email Address

Affiliation

How did you learn about this Public Scoping Meeting? (Please check one)

- Notice in Mail Website Yard Sign
 Other (Please explain)

How would you prefer to receive information about the project? (Please check one)

- Website Mail Email
 Other (Please explain)



Long-term Flood Recovery Plan

Attendee Card

Public Scoping Meeting
Tuesday, October 18, 2016
Jersey Village Civic Center
16327 Lakeview Dr.
Jersey Village, TX 77040

ARE YOU A PUBLIC OFFICIAL? YES NO

If yes, position: _____

Would you like to make a verbal comment at tonight's Public Scoping Meeting? YES NO

First and Last Name

Mailing Address

City, State, Zip Code

Email Address

Affiliation

How did you learn about this Public Scoping Meeting? (Please check one)

- Notice in Mail Website Yard Sign
 Other (Please explain)

How would you prefer to receive information about the project? (Please check one)

- Website Mail Email
 Other (Please explain)

Comment Form

**Long-term Flood Recovery Plan
402 Teetshorn St
Houston, Texas 77009-7532**

Place
postage
here

**Long-term Flood Recovery Plan
402 Teetshorn Street
Houston, Texas 77009**

“How to Participate” Handout



The City of Jersey Village Long-term Flood Recovery Plan

Public Scoping Meeting - October 18, 2016

How to Participate in the Scoping Meeting:



Provide Feedback on the Study Region Maps

Please use the pens, markers, and post-it notes to provide the Long-term Flood Recovery Plan team with information about flooding and inundation in the region.

Use **blue markers** to indicate places within the region that you feel are susceptible to flooding.

Provide comments and ideas about flood reduction measures by recording information on post-it notes and placing these notes on the map.



Provide Verbal Comments

If you would like to make a verbal comment following tonight's presentation, you may do so by signing up to make comments at the "Welcome" booth. Commenters will be called in the order in which they registered.

You will be provided with 3 minutes to speak, and the timekeeper will give you a 30-second warning before your time limit.

When you first step up to the microphone to provide your comment, please state and spell your first and last name. All comments will be recorded by a court reporter. Responses will not be provided for verbal comments provided this evening; however, all comments will be documented and considered.

All individuals have an equal right to be heard tonight; therefore, we ask that you remain quiet and respectful during the verbal commenting period. If you have additional comments that you would like to submit beyond what you are able to address during your allotted time, you may submit additional comments in writing. All comments – verbal and written – will be considered equally.



Complete a Comment Form and The Long-term Flood Recovery Plan Survey

The Long-term Flood Recovery Plan team encourages public feedback and participation. Written comments will be accepted by mail and email through **November 16, 2016**. You may also provide feedback by completing the Long-term Flood Recovery Plan survey. Please submit comments and/or surveys to one of the following addresses:

Long-term Flood Recovery Plan
402 Teetshorn Street
Houston, Texas 77009

Email: JVfloodRecovery@crouchenvironmental.com

Online Survey: www.JVfloodSurvey.com

Phase 1 Comment Deadline: **November 16, 2016**

Appendix K
Meeting Presentation

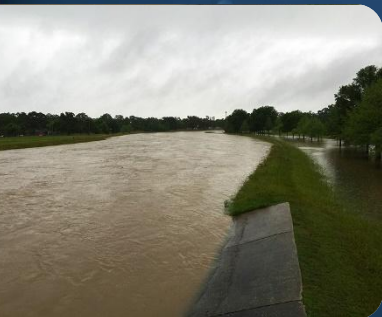

JERSEY VILLAGE LONG-TERM FLOOD RECOVERY PLAN PUBLIC SCOPING MEETING

October 18, 2016

Presented by:

DANNENBAUM

MEETING PURPOSE

- Provide information about the study scope and schedule
- Provide information about opportunities for the public to participate in the planning study
- Listen to the public and gather feedback regarding flooding and flood-related issues experienced in the Jersey Village area

HOW TO PARTICIPATE IN TONIGHT'S MEETING

- View displays and talk to the study team
- Listen to the presentation
- Sign up to make verbal comments at the welcome table
- Provide written feedback by November 16, 2016

STUDY PURPOSE

The goal of the study is to develop a hydraulically feasible and cost-effective Long-term Flood Recovery Plan that is acceptable to the City of Jersey Village residents and elected city officials.

THE STUDY PROCESS

The project will be broken up into three phases with a public meeting for each phase:

- Data Collection and Preliminary Assessment
- Technical Analysis and Development of Alternatives
- Preferred Alternative Selection and Finalization

STUDY END STATE

Find a solution that is feasible in these areas...



PHASE 1: DATA COLLECTION



DATA COLLECTION METHODS



Perform a
Field Visit



Resident
Questionnaire
And Public
Meetings



Topographical
Survey of
Home
Elevations



Review
Current Data

DATA TO BE COLLECTED

- Hydrology and hydraulics data
- Property values
- Floor elevations of homes in the floodplain
- Rain gage data
- Subsidence data
- Previous studies and reports
- Photos and other media from the Tax Day Flood
- Citizen comments and information

RAIN GAUGE DATA

RAINFALL RUNOFF DURING TAX DAY FLOODS VS STATISTICAL FLOOD DATA

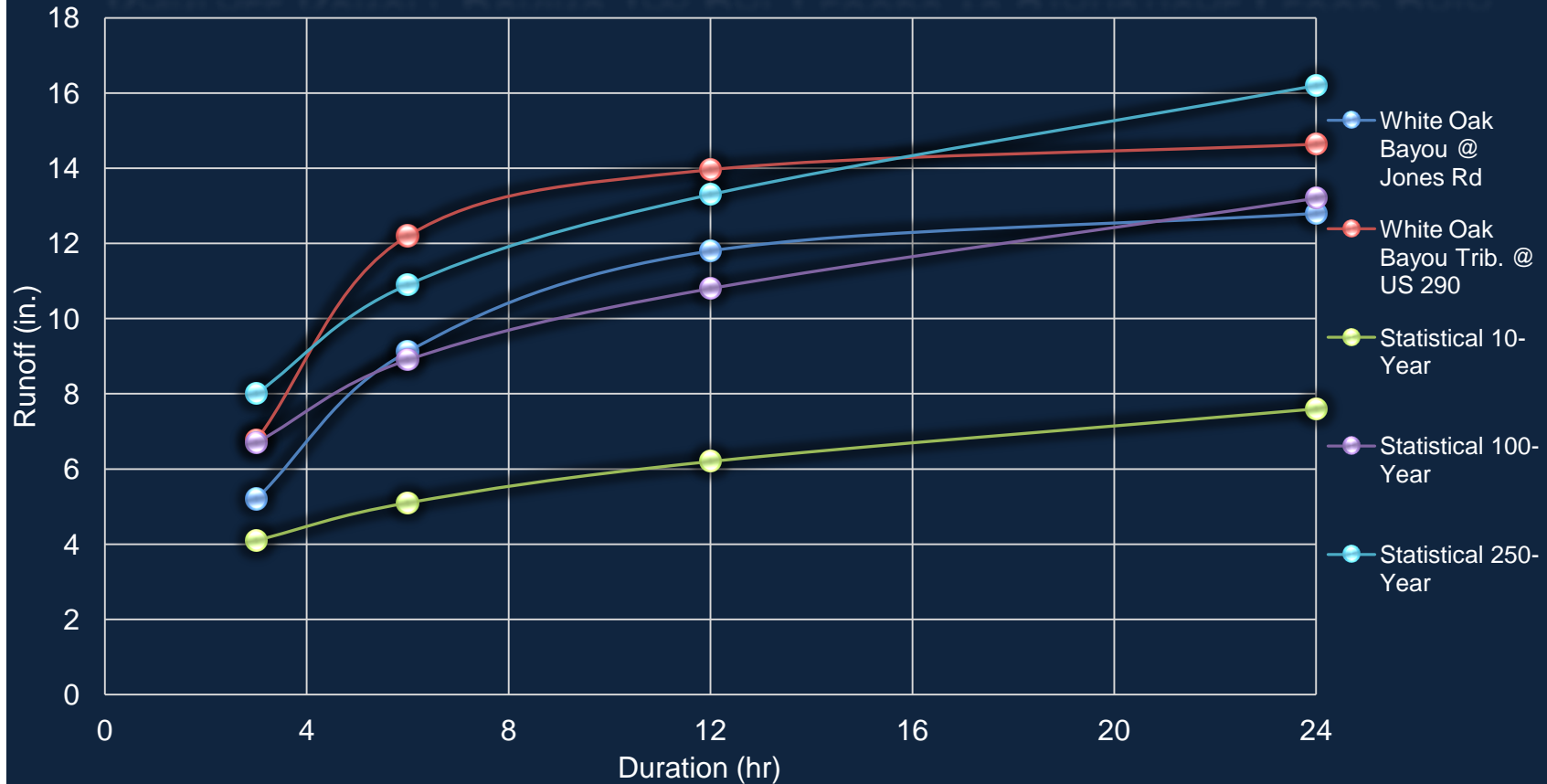

PHASE 2: TECHNICAL ASSESSMENT



ADVANCED H & H MODELING

- HEC-HMS (hydrology)
- HEC-RAS (hydraulics)
- XP SWMM (hydraulics)
- ArcGIS Tools (mapping)

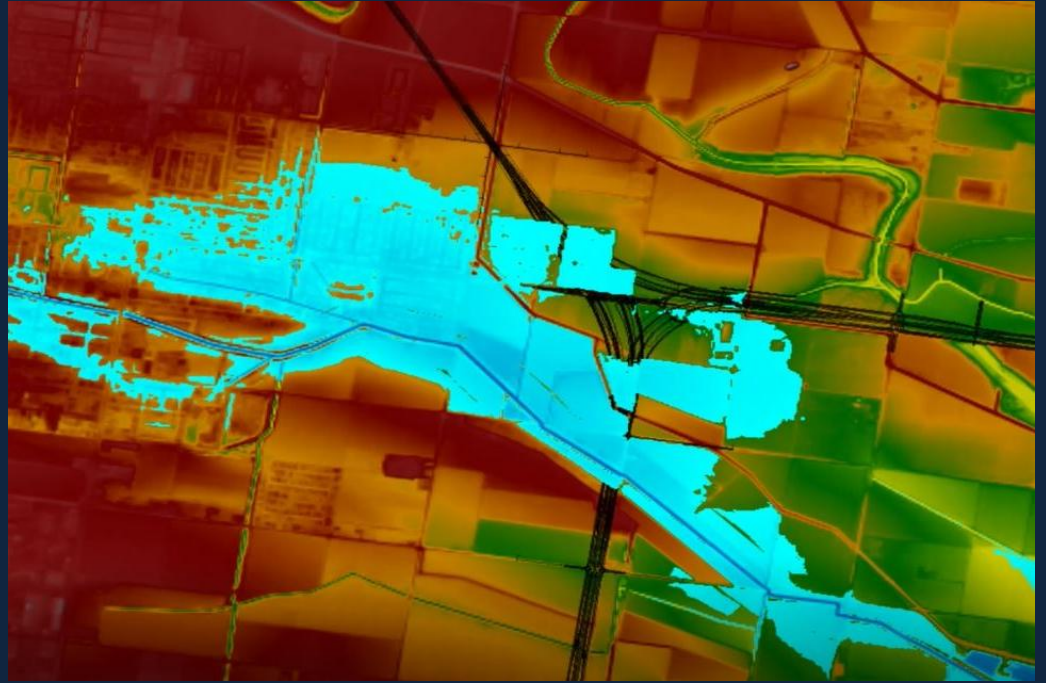

ECONOMIC ANALYSIS

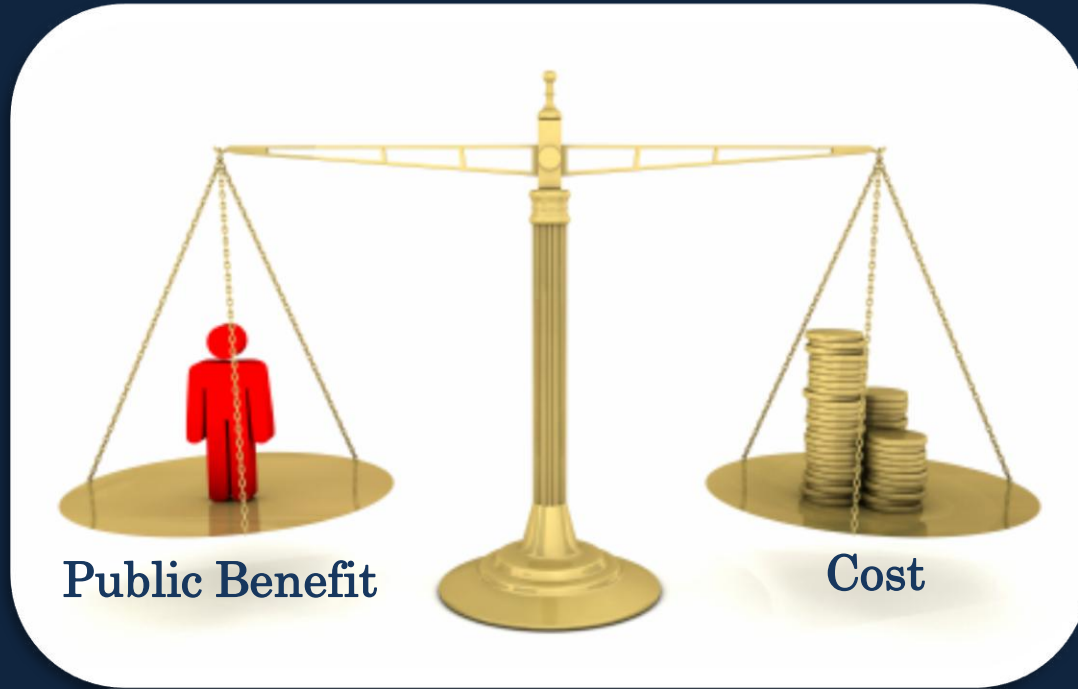

ENVIRONMENTAL CONSIDERATIONS

- Permit Requirements
- Impacts
 - Threatened and Endangered Species
 - Water Resources and Stream Flows
 - Archeological/Cultural Resources
- Mitigation Costs



SOCIAL CONSIDERATIONS

The community will be invited to attend a public meeting during each study phase.



ALTERNATIVES DEVELOPMENT

Structural Alternatives

Improve
existing
ponds



Levee
system/
flood wall

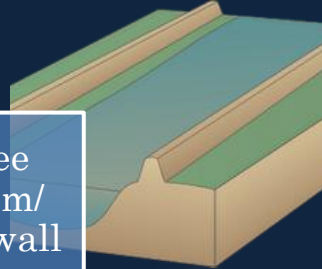

Improve
channel



New areas
of
detention



Improve
drainage
systems



ALTERNATIVES DEVELOPMENT

Non-structural Alternatives

City
Ordinances



Flood-
proofing



Home
Buy-outs



PHASE 3: DEVELOPMENT OF THE SELECTED ALTERNATIVE



FACTORS IN ALTERNATIVE SELECTION

- Hydraulic Benefits → Smaller Floodplain
- Economic Benefits → Reduction in damages
- Environmental Considerations → Minimal to no impacts
- Socially Suitable → Positive results for citizens

PROJECT SCHEDULE

Data Collection

Sept. – Oct. 2016

1st Public Meeting

Rapid Assessment,
H&H Modeling, and
Development of
Alternatives

Oct. 2016 – March 2017

2nd Public Meeting

Financial Analysis,
Recommended
Solution, and
Environmental
Report

March – June 2017

3rd Public Meeting & Final Report

FINAL PRODUCT

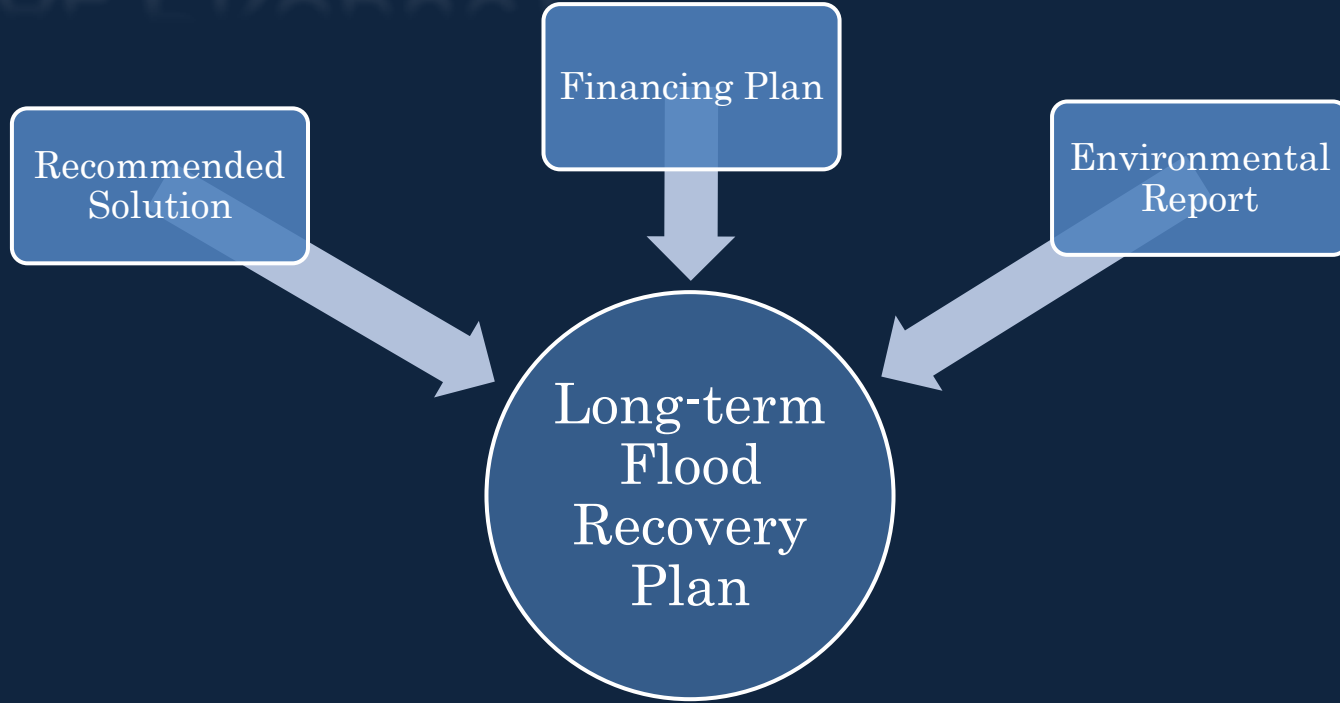

HOW TO PROVIDE FEEDBACK

Long-term Flood Recovery Plan
402 Teetshorn Street
Houston, Texas 77009

Email: JVfloodRecovery@crouchenvironmental.com

Online Survey: www.JVfloodSurvey.com

Comment Deadline: November 16, 2016

VERBAL COMMENT PROCESS

- Register to make verbal comments at welcome table.
- Commenters will be called in order they registered.
- Commenters will be provided with three minutes to speak.
- Timekeeper will give you 30 second warning and indicate when your time is over.

VERBAL COMMENT GROUND RULES

- When you provide your comment, please state and spell your first and last name.
- We will not respond to comments tonight; all comments will be documented and considered.
- All individuals have an equal right to be heard tonight. Please remain quiet and respectful.
- Please submit additional comments in writing.

Appendix L
Informational Displays



City of Jersey Village Long-term Flood Recovery Plan Welcome!



The City of Jersey Village welcomes you to the public scoping meeting for the Jersey Village Long-term Flood Recovery Plan.

PLEASE FILL OUT AN ATTENDEE CARD

PLEASE TAKE A COMMENT FORM

The Jersey Village Long-term Flood Recovery Plan is an accelerated flood damage reduction to address repetitive flooding in the City of Jersey Village and the surrounding area.

STUDY PURPOSE

The goal of the study is to develop a hydraulically feasible and cost-effective Long-term Flood Recovery Plan that is acceptable to the City of Jersey Village residents and elected city officials



WHAT IS THE PURPOSE OF THIS PUBLIC SCOPING MEETING?

- Provide information about the study scope and schedule
- Provide information about opportunities for the public to participate in the planning study
- Listen to the public and gather feedback regarding flooding and flood-related issues experienced in the Jersey Village area

STUDY END STATE

Find a solution that is feasible in these areas...



HOW TO PARTICIPATE IN TONIGHT'S MEETING:

- View displays and talk to the study team
- Listen to the presentation
- Sign up to make verbal comments at the welcome table
- Provide written feedback by *November 16, 2016*

WE NEED YOUR FEEDBACK!

Throughout the life of the study, the Long-term Flood Recovery Plan study team will proactively encourage public feedback and participation.

Public input is a critical part of creating a successful plan that reflects the community's desires and interests.

WHERE CAN I PROVIDE WRITTEN COMMENTS?

Long-term Flood Recovery Plan
402 Teetshorn Street
Houston, Texas 77009

Online Survey: www.JVFloodSurvey.com
Email: JVfloodRecovery@crouchenvironmental.com
Comment Deadline: November 16, 2016

ABOUT THE LONG-TERM FLOOD RECOVERY PLANNING PROCESS

The Jersey Village Long-term Flood Recovery Plan is an accelerated flood damage reduction to address repetitive flooding in the City of Jersey Village and the surrounding area.

STUDY PURPOSE

The goal of the study is to develop a hydraulically feasible and cost-effective Long-term Flood Recovery Plan that is acceptable to the City of Jersey Village residents and elected city officials

STUDY END STATE

Find a solution that is feasible in these areas...



THE LONG-TERM FLOOD RECOVERY PLAN STUDY TEAM INCLUDES EXPERTS IN:

- Hydrology
- Civil Engineering
- Environmental Science
- Public Outreach

THE STUDY PROCESS

The project will be broken up into three phases with a public meeting for each phase:

- Data Collection and Preliminary Assessment
- Technical Analysis and Development of Alternatives
- Preferred Alternative Selection and Finalization

DATA COLLECTION METHODS



DATA TO BE COLLECTED

- Hydrology and hydraulics data
- Property values
- Floor elevations of homes in the floodplain
- Rain gage data
- Subsidence data
- Previous studies and reports
- Photos and other media from the Tax Day Flood
- Citizen comments and information

PROJECT SCHEDULE

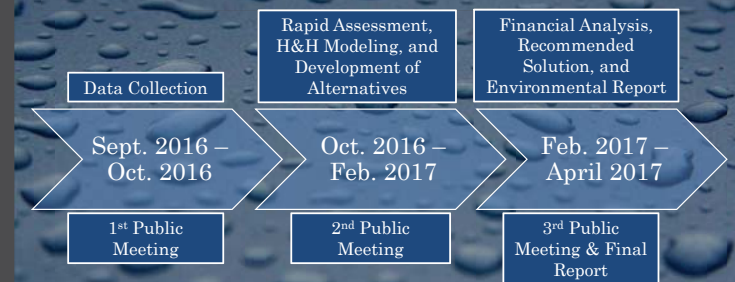

WHAT WILL THE LONG-TERM FLOOD RECOVERY PLAN INCLUDE?

- Recommended solution
- Financing plan
- Environmental report

WHERE CAN I PROVIDE WRITTEN COMMENTS?

Long-term Flood Recovery Plan
402 Teetshorn Street
Houston, Texas 77009

Online Survey: www.JVFloodSurvey.com

Email: JVfloodRecovery@crouchenvironmental.com

Comment Deadline: November 16, 2016

FLOODING IN THE CITY OF JERSEY VILLAGE

Devastating flooding has been documented five times in the last two decades, despite many efforts by the city of jersey village and the HCFCD to address flooding issues.



In the last two decades, more than \$120 million has been spent to address flooding:

- More than \$25 million to address localized street drainage issues
- Approximately \$95 million within the White Oak Bayou watershed to alleviate flooding

PROJECTS LED AND IMPLEMENTED BY HCFCD INCLUDE:



- The Jersey Village Channel (a diversion channel located north of the City property)
- Multiple detention basins within and upstream of Jersey Village

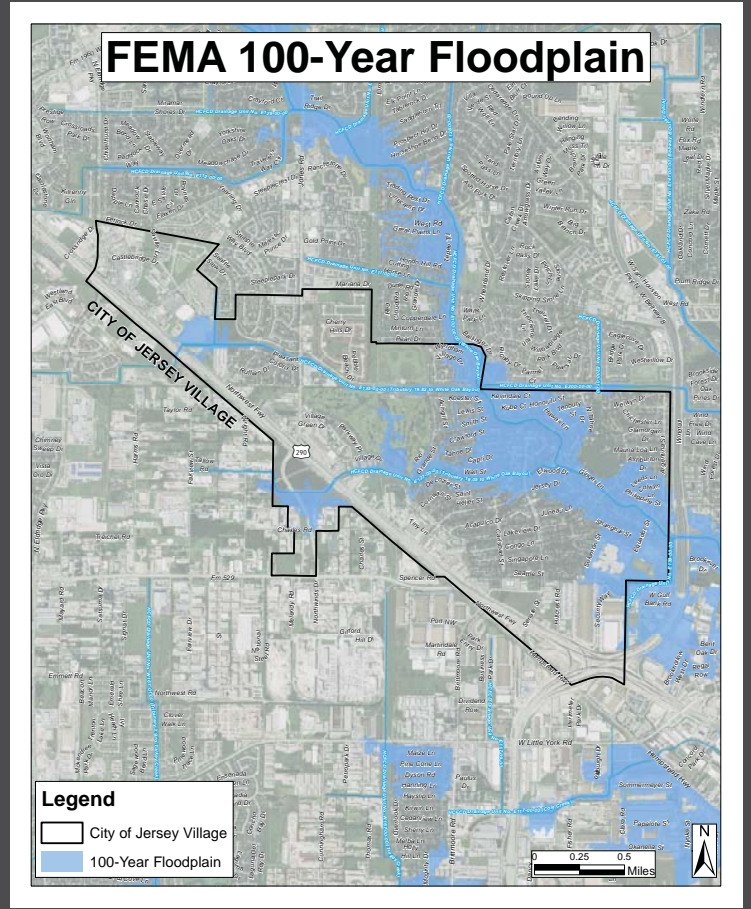

WHERE CAN I PROVIDE WRITTEN COMMENTS?

Long-term Flood Recovery Plan
 402 Teetshorn Street
 Houston, Texas 77009
 Online Survey: www.JVFloodSurvey.com
 Email: JVfloodRecovery@crouchenvironmental.com
 Comment Deadline: November 16, 2016

Flooding in the City of Jersey Village is a persistent hazard for area residents, businesses, and property owners.

More than 200 Jersey Village homes were flooded during the April 2016 "Tax Day" rainfall event

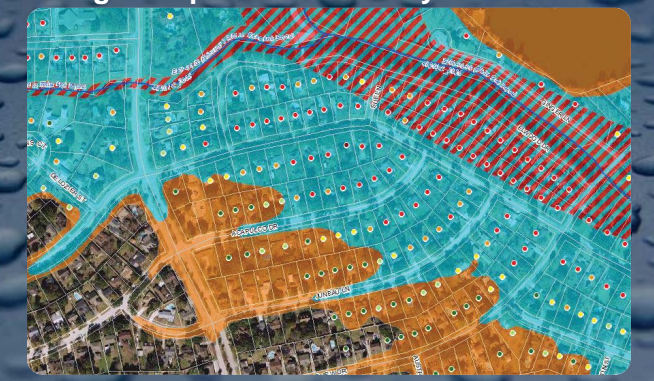

FLOOD DAMAGE REDUCTION METHODS

The Long-term Flood Recovery Plan will produce a system of strategies that may consist of a variety of structural and nonstructural methods. Using these findings, the study team will recommend a **hydraulically feasible and cost-effective solution** of flood damage reduction.



TYPES OF DRAINAGE INFRASTRUCTURE



Roadside Ditches



Storm Sewers



Tributaries



Bayous

STORMWATER DETENTION BASIN



An area of land, usually adjacent to a channel, designed to receive and hold above normal stormwater volumes.

LEVEE SYSTEM/FLOOD WALL



A physical barrier constructed to protect areas from rising floodwaters.

CHANNEL AND TRIBUTARY IMPROVEMENTS



A man-made change to a channel's characteristics, typically for the purposes of reducing flood damages by increasing its overall conveyance.



FLOOD DAMAGE CAN BE REDUCED THROUGH THE FOLLOWING METHODS:

- Localized stormwater drainage improvements
- Stormwater detention basin improvements and construction
- Nonstructural flood damage reduction methods
- Levee system/flood wall construction
- White Oak Bayou and tributary channel improvements

WHERE CAN I PROVIDE WRITTEN COMMENTS?

Long-term Flood Recovery Plan
402 Teetshorn Street
Houston, Texas 77009

Online Survey: www.JVFloodSurvey.com

Email: JVfloodRecovery@crouchenvironmental.com

Comment Deadline: November 16, 2016

FEMA 100-Year Floodplain

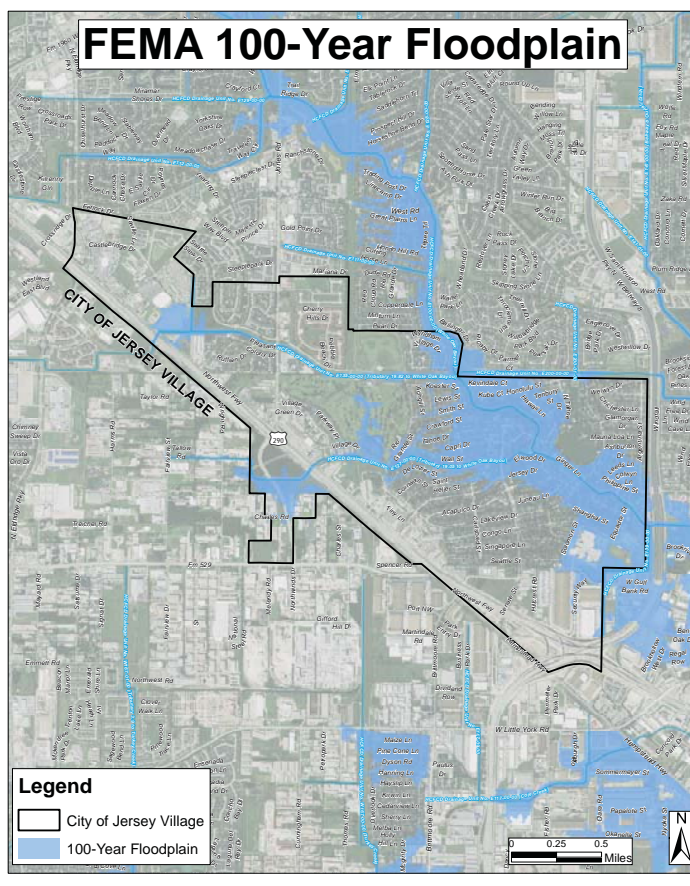



**City of Jersey Village
Long-term Flood Recovery Plan
Welcome!**



**The City of Jersey Village
welcomes you to the public
scoping meeting for the
Jersey Village Long-term
Flood Recovery Plan.**

PLEASE FILL OUT AN ATTENDEE CARD



PLEASE TAKE A COMMENT FORM



The Jersey Village Long-term Flood Recovery Plan is an accelerated flood damage reduction to address repetitive flooding in the City of Jersey Village and the surrounding area.

STUDY PURPOSE

The goal of the study is to develop a hydraulically feasible and cost-effective Long-term Flood Recovery Plan that is acceptable to the City of Jersey Village residents and elected city officials



WHAT IS THE PURPOSE OF THIS PUBLIC SCOPING MEETING?

- Provide information about the study scope and schedule
- Provide information about opportunities for the public to participate in the planning study
- Listen to the public and gather feedback regarding flooding and flood-related issues experienced in the Jersey Village area

STUDY END STATE

Find a solution that is
feasible in these areas...





HOW TO PARTICIPATE IN TONIGHT'S MEETING:

- View displays and talk to the study team
- Listen to the presentation
- Sign up to make verbal comments at the welcome table
- Provide written feedback by *November 16, 2016*

WE NEED YOUR FEEDBACK!

Throughout the life of the study, the Long-term Flood Recovery Plan study team will proactively encourage public feedback and participation.

Public input is a critical part of creating a successful plan that reflects the community's desires and interests.

WHERE CAN I PROVIDE WRITTEN COMMENTS?

Long-term Flood Recovery Plan

402 Teetshorn Street

Houston, Texas 77009

Online Survey: www.JVFloodSurvey.com

Email: JVfloodRecovery@crouchenvironmental.com

Phase 1 Comment Deadline: November 16, 2016



**ABOUT THE LONG-TERM
FLOOD RECOVERY
PLANNING PROCESS**

The Jersey Village Long-term Flood Recovery Plan is an accelerated flood damage reduction to address repetitive flooding in the City of Jersey Village and the surrounding area.

STUDY PURPOSE

The goal of the study is to develop a hydraulically feasible and cost-effective Long-term Flood Recovery Plan that is acceptable to the City of Jersey Village residents and elected city officials

STUDY END STATE

Find a solution that is
feasible in these areas...



THE LONG-TERM FLOOD RECOVERY PLAN STUDY TEAM INCLUDES EXPERTS IN:

- Hydrology
- Civil Engineering
- Environmental Science
- Public Outreach



THE STUDY PROCESS

The project will be broken up into three phases with a public meeting for each phase:

- Data Collection and Preliminary Assessment
- Technical Analysis and Development of Alternatives
- Preferred Alternative Selection and Finalization

PROJECT SCHEDULE

Phase 1

Data Collection

September – October 2016

WE ARE HERE



Phase 2

**Technical Analysis
and Development
of Alternatives**

October 2016 – March 2017



Phase 3

**Preferred Alternative
Selection and
Finalization**

March – June 2017



WHAT WILL THE LONG-TERM FLOOD RECOVERY PLAN INCLUDE?

- Recommended solution
- Financing plan
- Environmental report

WHERE CAN I PROVIDE WRITTEN COMMENTS?

Long-term Flood Recovery Plan

402 Teetshorn Street

Houston, Texas 77009

Online Survey: www.JVFloodSurvey.com

Email: JVfloodRecovery@crouchenvironmental.com

Phase 1 Comment Deadline: November 16, 2016



**FLOODING IN THE
CITY OF JERSEY
VILLAGE**

Devastating flooding has been documented five times in the last two decades, despite many efforts by the city of jersey village and the HCFCD to address flooding issues.



In the last two decades, more than \$120 million has been spent to address flooding:

- More than \$25 million to address localized street drainage issues
- Approximately \$95 million within the White Oak Bayou watershed to alleviate flooding

PROJECTS LED AND IMPLEMENTED BY HCFCD INCLUDE:



- The Jersey Village Channel (a diversion channel located north of the City proper)
- Multiple detention basins within and upstream of Jersey Village

WHERE CAN I PROVIDE WRITTEN COMMENTS?

Long-term Flood Recovery Plan

402 Teetshorn Street

Houston, Texas 77009

Online Survey: www.JVFloodSurvey.com

Email: JVfloodRecovery@crouchenvironmental.com

Phase 1 Comment Deadline: November 16, 2016

Flooding in the City
of Jersey Village is a
persistent hazard for
area residents, businesses,
and property owners.

More than 200 Jersey Village homes were flooded during the April 2016 “Tax Day” rainfall event

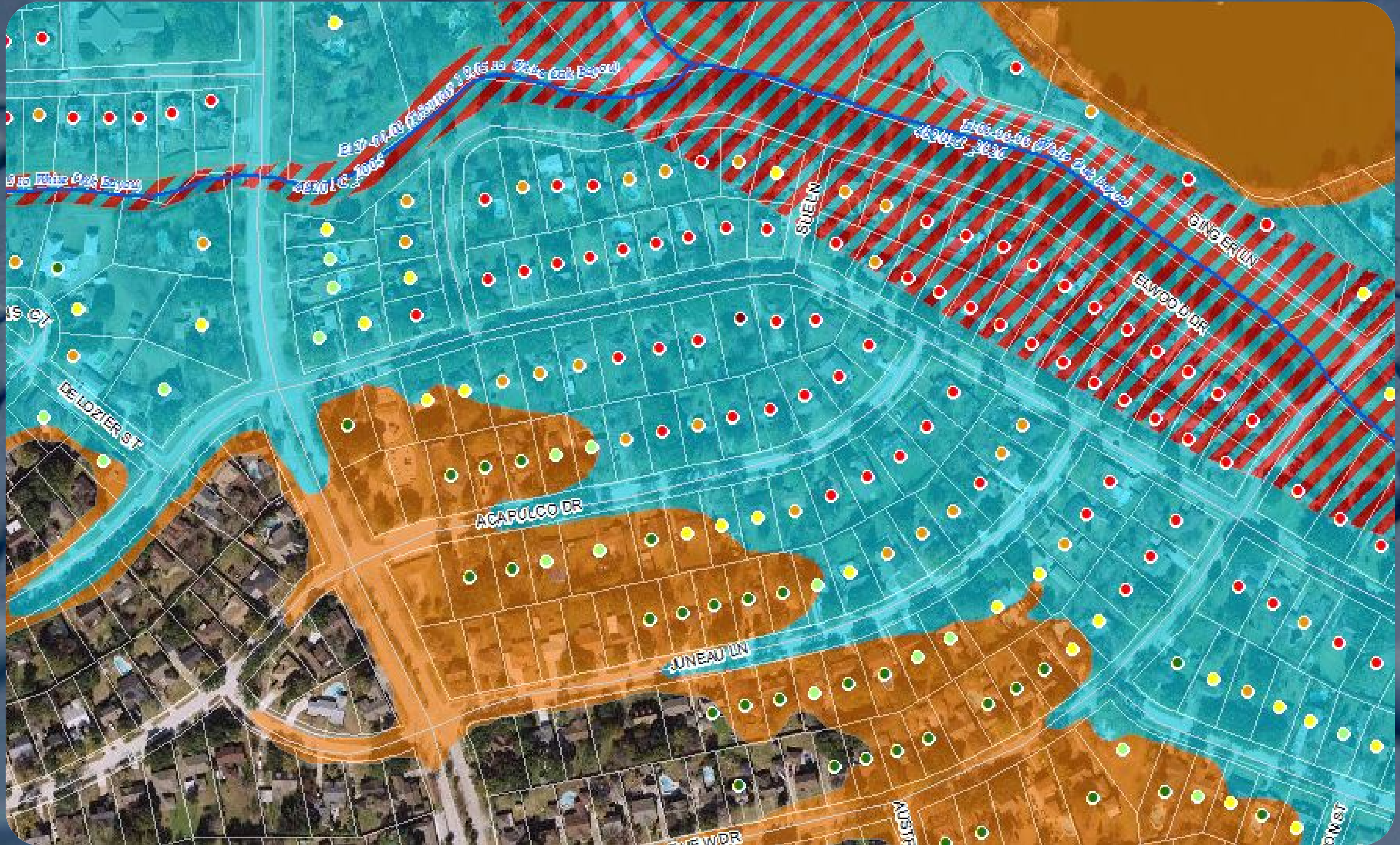

WHITE
OAK
BAYOU





FLOOD DAMAGE REDUCTION METHODS

The Long-term Flood Recovery Plan will produce a system of strategies that may consist of a variety of structural and nonstructural methods. Using these findings, the study team will recommend a hydraulically feasible and cost-effective solution of flood damage reduction.





FLOOD DAMAGE CAN BE REDUCED THROUGH THE FOLLOWING METHODS:

- Localized stormwater drainage improvements
- Stormwater detention basin improvements and construction
- Nonstructural flood damage reduction methods
- Levee system/flood wall construction
- White Oak Bayou and tributary channel improvements

STORMWATER DETENTION BASIN



An area of land, usually adjacent to a channel, designed to receive and hold above normal stormwater volumes.

WHERE CAN I PROVIDE WRITTEN COMMENTS?

Long-term Flood Recovery Plan

402 Teetshorn Street

Houston, Texas 77009

Online Survey: www.JVFloodSurvey.com

Email: JVfloodRecovery@crouchenvironmental.com

Phase 1 Comment Deadline: November 16, 2016

LEVEE SYSTEM/FLOOD WALL



A physical barrier constructed to protect areas from rising floodwaters.

CHANNEL AND TRIBUTARY IMPROVEMENTS



A man-made change to a channel's characteristics, typically for the purposes of reducing flood damages by increasing its overall conveyance.

TYPES OF DRAINAGE INFRASTRUCTURE



Roadside Ditches



Storm Sewers



Tributaries



Bayous

DATA COLLECTION METHODS



Perform a Field
Visit

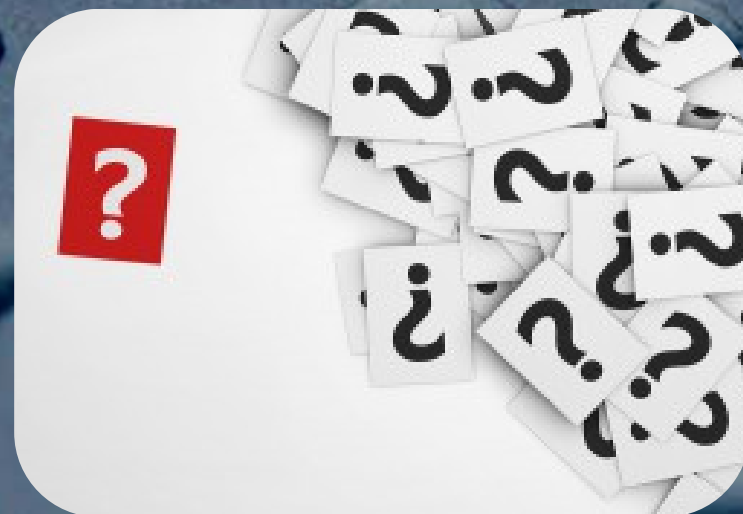

Resident
Questionnaire
and Public
Meetings



Topographical
Survey of Home
Elevations



Review Current
Data

DATA TO BE COLLECTED

- Hydrology and hydraulics data
- Property values
- Floor elevations of homes in the floodplain
- Rain gage data
- Subsidence data
- Previous studies and reports
- Photos and other media from the Tax Day Flood
- Citizen comments and information

Vicinity Map

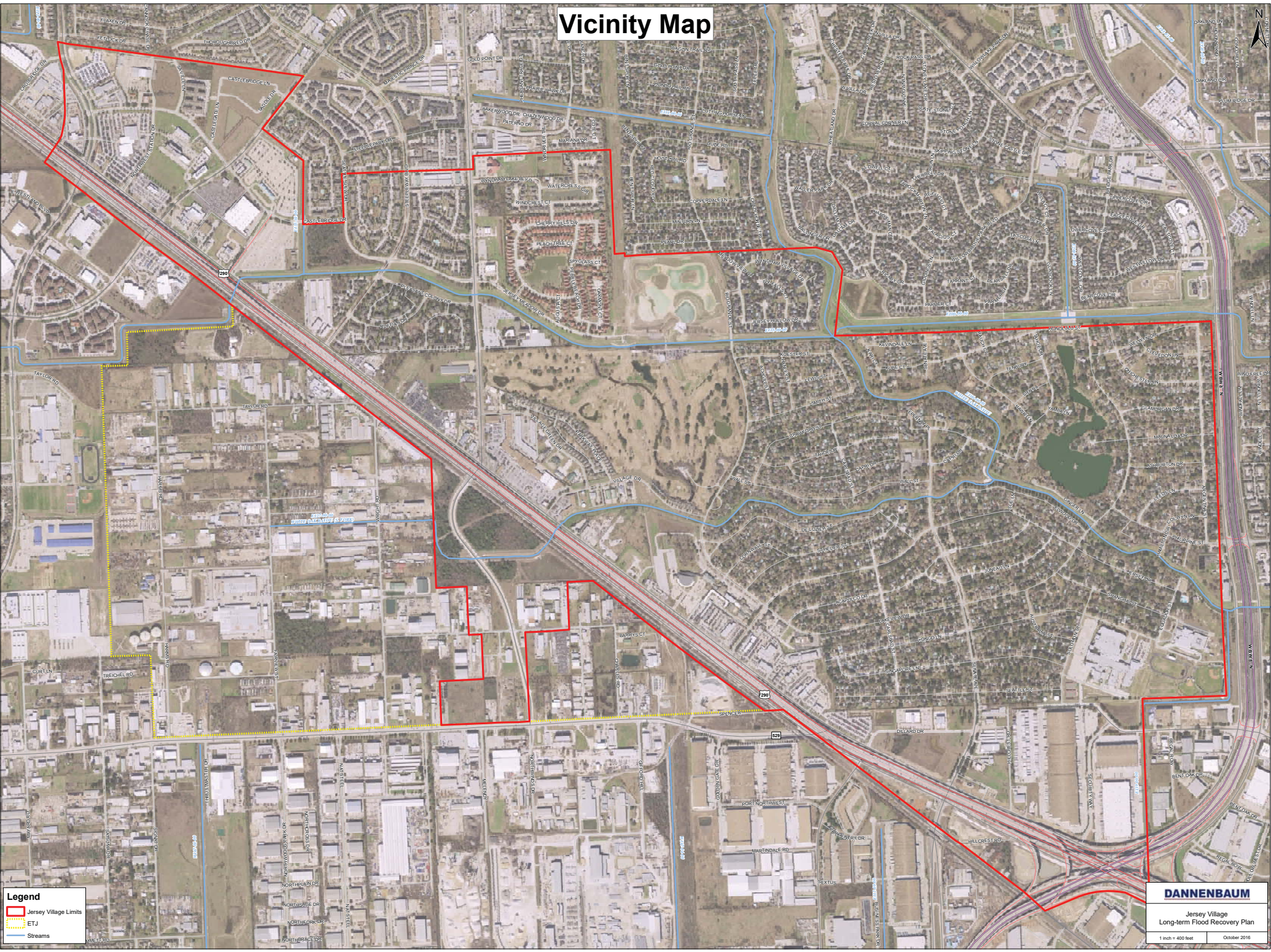

Legend

- Jersey Village Limits
- ETJ
- Streams

DANNENBAUM

Jersey Village
Long-term Flood Recovery Plan

1 inch = 400 feet October 2016

Rainfall Gage Data

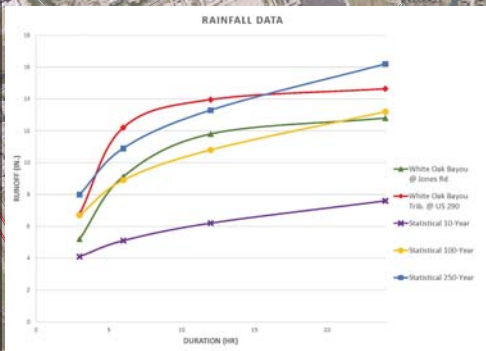

Legend

- City of Jersey Village
- ETJ
- Rainfall Gage
- Streams

DANNENBAUM

Jersey Village
Long-term Flood Recovery Plan

1 inch = 500 feet October 2016

Effective FEMA Floodplain Map

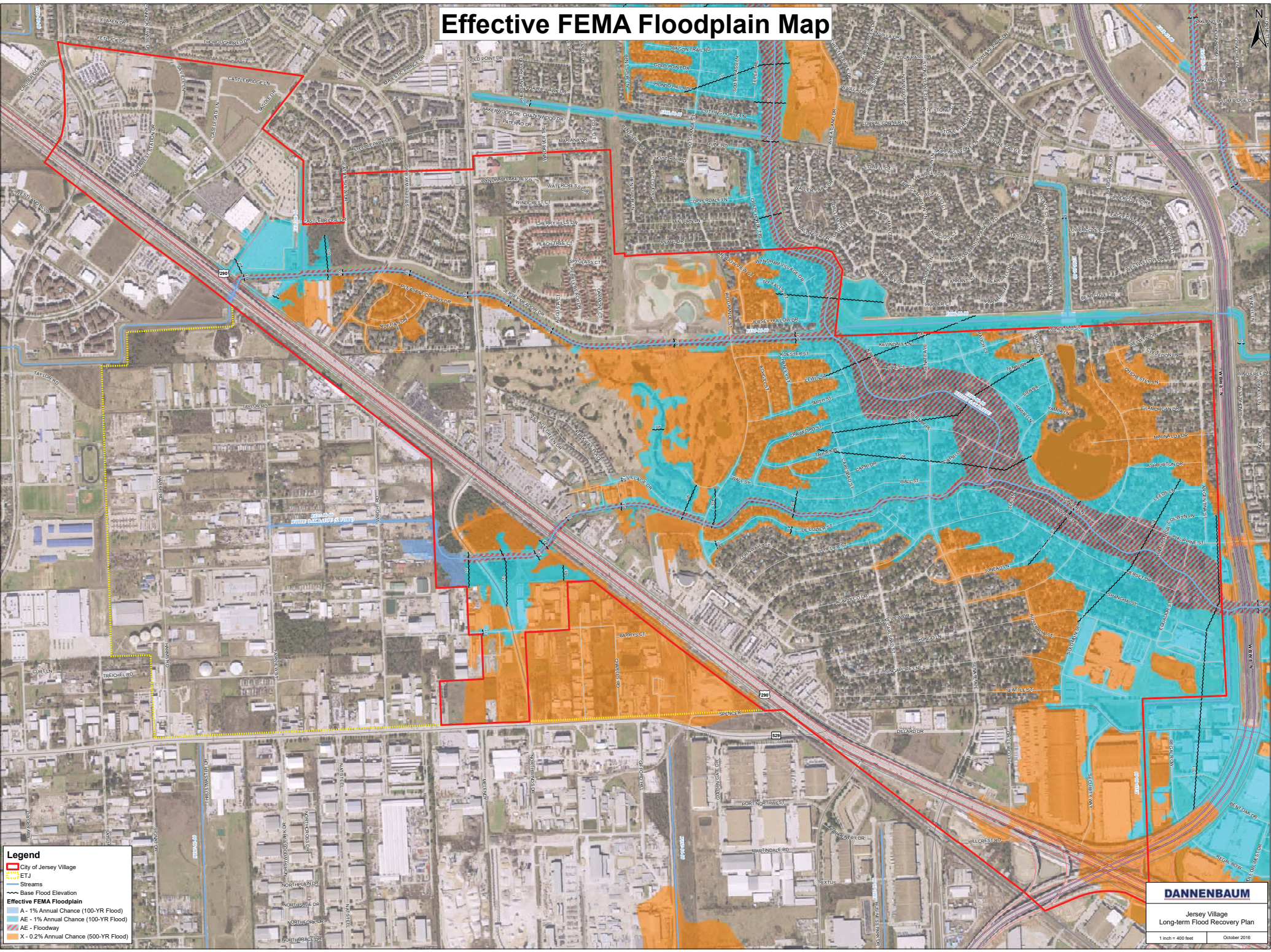

Legend

- City of Jersey Village
- ETJ
- Streams
- ~ Base Flood Elevation
- Effective FEMA Floodplain**
- A - 1% Annual Chance (100-YR Flood)
- AE - 1% Annual Chance (100-YR Flood)
- AE - Floodway
- X - 0.2% Annual Chance (500-YR Flood)

DANNENBAUM

Jersey Village
Long-term Flood Recovery Plan

1 inch = 400 feet October 2016

Flooded Properties on April 18, 2016

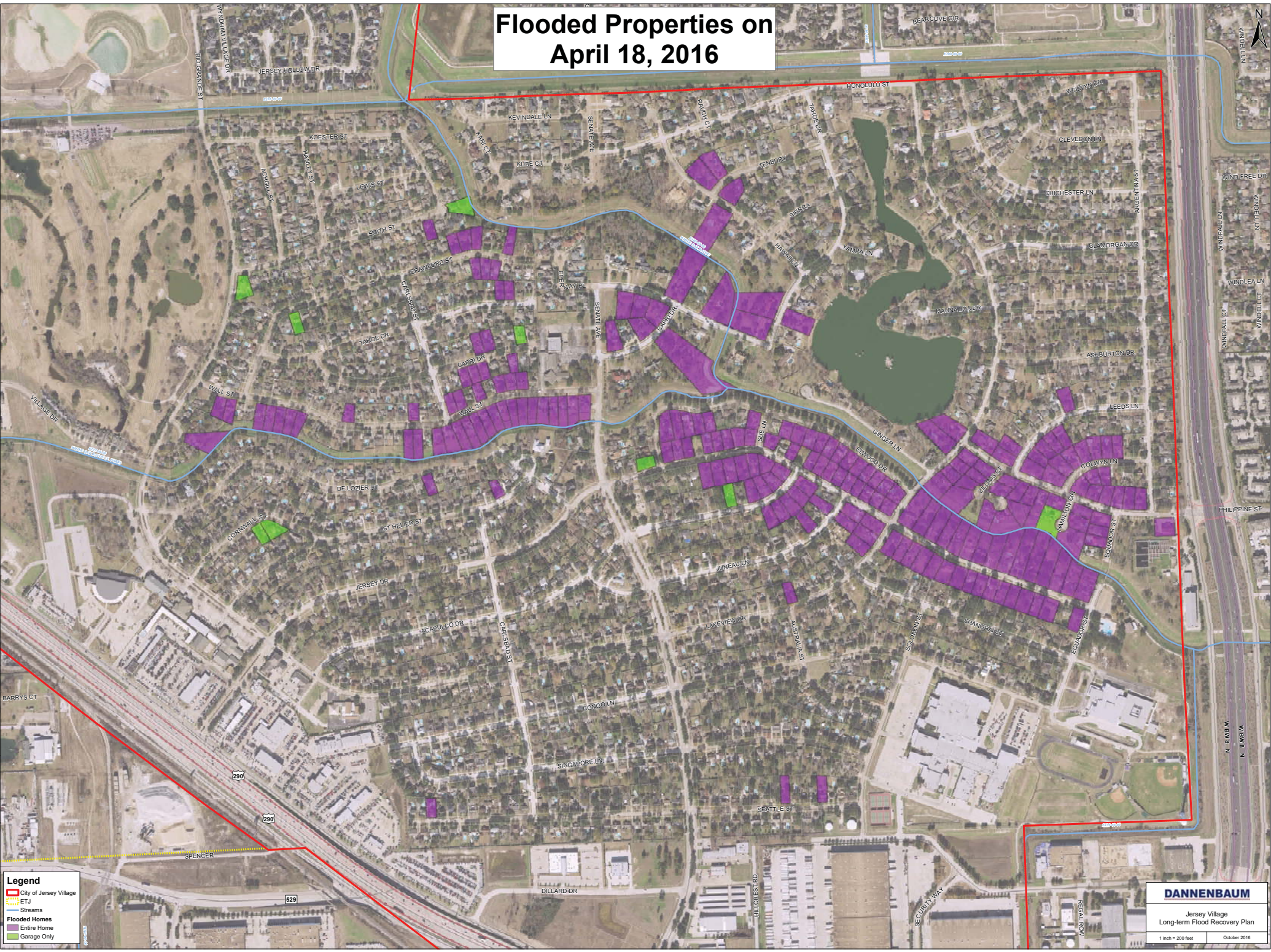

- Legend**
- City of Jersey Village
 - ETJ
 - Streams
 - Flooded Homes
 - Entire Home
 - Garage Only

Contour Map



Legend

- City of Jersey Village
- ETJ
- Streams

Contour Legend
(2008 Harris City LIDAR)

- 78
- 80
- 82
- 84
- 86
- 88
- 90
- 92
- 94
- 96
- 98
- 100
- 102
- 104
- 106
- 108
- 110
- 112
- 114
- 116
- 118
- 120

Appendix M
Meeting Photographs



Public scoping meeting attendees were invited to sign in at the registration table.



The public was invited to view informational displays located around the public scoping meeting.



The public scoping meeting began with a formal presentation of the study by the City of Jersey Village and Dannenbaum Engineering Corporation.



The presentation provided the public with information about the purpose, need, and goal of the study, as well as the process moving forward.



The public had the opportunity to provide verbal comments about the City of Jersey Village Long-term Flood Recovery Plan (the Plan) following the presentation.



Each person was allotted 3 minutes to provide verbal comments about the study.



Study team representatives were available to discuss the study and answer study-related questions.



The public was encouraged to submit written comments at the public scoping meeting in addition to the verbal commenting period.



The public had the opportunity to examine Jersey Village area elevation and floodplain maps at the public scoping meeting.



Large-scale Jersey Village area maps were available as a method for meeting attendees to provide comments and feedback at the public scoping meeting.

Appendix N
Court Reporter Transcript

Jersey Village
Long-term Flood Recovery Plan Public Scoping Meeting.
October 18, 2016.

**Jersey Village Public Hearing
October 18, 2016**

	SPEAKERS:	PAGE
1		
2	1. Fred Ziehe.....	3
	2. Ken Magee.....	7
3	3. Michael Brom.....	8
	4. Michael Mauriello.....	10
4	5. Michael Hester.....	12
	6. Leondre LeDoux.....	14
5	7. Leziga Poi.....	15
	8. Michael Stembridge.....	16
6	9. Simon Hughes.....	17
	10. Les Vicain.....	19
7	11. C.J. Harper.....	19
	12. Debbie Maurielli.....	20
8	13. Laurel Calkins.....	22
	14. Gary Hopkins.....	24
9	15. Paula Jessup.....	26
	16. Tammy Powers.....	26
10	17. Neil Foreman.....	28
	18. Keith Nevils.....	29
11	19. Chris Hoggatt.....	31
	20. Kevin Elliott.....	32
12	21. Andrea Macejak.....	33
	22. Adrian Peterson.....	35
13	23. Rod Erskine.....	36
	24. Denise Reaneau.....	38
14	25. Jenna Likins.....	39
	26. George McLure.....	40
15	27. Carl Jacksits.....	42
	28. Chironne Desmond.....	42
16	29. Mark Maloy.....	43
	30. Katie Fritsch.....	45
17	31. Risa Schusster.....	46
	32. Gerilyn Staggs.....	47
18		
19		
20		
21		
22		
23		
24		
25		

1
2
3
4
5
6
7
8
9
10
11
12
13
14
15
16
17
18
19
20
21
22
23
24
25

FRED ZIEHE

Good evening. My name is Fred Ziehe, Z-I-E-H-E.

I live at 8409 Hawaii Lane. I'm a member of the Citizens' Committee, "Residents Working to Improve Jersey Village." It's our opinion that the main factors contributing to flooding in Jersey Village are the result of:

1) Large volumes of flood waters moving downstream from the 18 square mile upper reach of White Oak Bayou. This was never so evident than during the recent floods we had on Sunday, August 14 of this year. During this rain, only 2.7 inches of rain fell on Jersey Village, yet, the flood waters rose within four feet of the top of the bank. There's no way a small amount of rain caused the high rise in our channel. However, upstream of Jersey Village the rains were more severe. In fact, 8.4 inches of rain was reported upstream of us. This is why it's critical that Dannebaum in concert with Flood Control consider the entire drainage area in their engineering modeling and study. And in question, are more detention ponds identified and scheduled by the county upstream of Jersey Village?

2) The channels through Jersey Village are not as wide as they are directly upstream and downstream of Jersey Village. This is evident on satellite pictures

1 of the area and by walking along the bayou. And I
2 provided Dannenbaum a picture of Google Map that shows
3 that our bayou is not half as large as upstream and
4 downstream.

5 This was obvious during the Tax Day Flood. The
6 flood waters stayed in bank directly upstream of the X
7 zone in Jersey Village in the Willow Bridge area and
8 also directly downstream of Jersey Village east of the
9 Beltway. Yet, the same flood waters came out of the
10 bank by two and a half feet through Jersey Village,
11 flooding in excess of 225 homes.

12 The narrowing of the channels through Jersey
13 Village is causing the flooding we experience. Too much
14 water is being directed to a narrow channel at the X,
15 which is a pinch zone. Widening, deepening, removing
16 excess sediment, and benching of the channels and/or
17 adding berms to the channels throughout Jersey Village
18 are absolute necessities to mitigating the flooding
19 issues here in Jersey Village. They're not just
20 options; they are requirements.

21 Considering enlarging the Flood Control's
22 easements along the bayou in order to allow widening of
23 the bayou. Consider steepening the banks of the bayou
24 to more than three to one slope ratio, with concrete
25 sides or other stone materials to allow for widening in

1 the narrow easements.

2 And why have channels in Jersey Village never
3 been widened even though they are on the Flood Control's
4 list of projects, which are approved projects but just
5 not yet funded?

6 45 degrees and 90 degrees turns throughout the
7 bayou system in Jersey Village are slowing the water
8 exiting the city and thereby contributing to the
9 flooding. Videos taken during the Tax Day Flood show
10 waters flowing down Hawaii. This demonstrates that the
11 bayou came out of bank in the Kari Court, flowed down
12 Honolulu, and then turned onto Hawaii. Same thing
13 happened on other streets.

14 Higher water levels have been witnessed by
15 homeowners along the south tributary ever since the
16 Elwood Weir or drop structure was constructed. It's
17 also slowing down the water trying to exit Jersey
18 Village. The need for this structure or at least the
19 dimensions of it should be reconsidered.

20 The effectiveness of the bypass must be
21 re-evaluated. It had excess capacity available to move
22 more water during the Tax Day Flood. The flood waters
23 were about six feet below the top of bank, during the
24 same time that Jersey Village was being flooded. It's
25 moving some water from the main channel but not nearly

1 enough. In addition, more water is entering the bypass
2 from the Willow Bridge area downstream by the iron walk
3 bridge.

4 Numerous citizens have reported water
5 back-flowing from the bayou through street drains,
6 causing flooding into the streets and then into the
7 homes. Now, this is on Wall Street and others. Check
8 valves must be considered.

9 More water appears to be coming down the south
10 tributary from the area of west of the Jones Road
11 Extension Area and west of 290, and will only increase
12 as the expansion is completed.

13 Evaluate the underutilization of the Jersey
14 Meadow Golf Course detention pond and any other
15 detention ponds in our area. Utilize the Jersey Meadow
16 Golf Course for flood mitigation while still preserving
17 the course.

18 Build a berm to prevent flow, enlarge water
19 hazards on the course to detain water flows, construct
20 underground water storage, construct underground water
21 storage below Wall Street, Rio Grande, Honolulu, Hawaii,
22 and other streets to store water during the storms. And
23 reconsider the flooding impact for any new home
24 development starts within the city limits of Jersey
25 Village, particularly those near the bayou drainage.

1 Please give these items and ideas consideration
2 during the course of your study. Thank you.

3 KEN MAGEE

4 I'm Ken Magee. I live at 16334 Acapulco. This
5 March I will have lived here 40 years. During that 40
6 years I've had the unfortunate circumstances of having
7 witnessed four devastating floods in Jersey Village.
8 After looking back on these four floods I found that
9 there were at least two things that were common in all
10 four floods.

11 The first flood is they all four occurred in the
12 midnight hours during the dark of the night, which
13 caused a lot of people to have a very, very unfortunate
14 surprise the next morning. The second thing that was
15 common for all four floods is they all four flooded in
16 virtually the same location. That tells me that this is
17 the major issue of the flood that's what's causing the
18 flooding. That flood location is about 100 to 200 yards
19 on either side of the Lakeview bridge, both above and
20 below Lakeview bridge.

21 Continuing flooding there is due to the fact that
22 the channel through Jersey Village is too small. It
23 needs to be widened and deepened desperately. The Flood
24 Control District is going to do that. Their project is
25 now number one on their list of projects, and it will be

1 done as soon as they get money. The problem with the
2 Flood Control District's widening of the bayou or the
3 channel is that they're only going to widen it to the
4 extent that they have right-of-way. The right-of-way
5 that the Flood Control District has is roughly about
6 four feet on each side of the bayou, which is woefully
7 inadequate. What is needed is additional right-of-way.

8 The Flood Control District is not very interested
9 in acquiring that right-of-way. It is going to fall on
10 our shoulders, the City of Jersey Village, who acquires
11 that right-of-way. I expect the engineering studies to
12 look at this and come up with a plan.

13 Now, it needs to be widened to the maximum extent
14 possible, but because of the requirements that the Flood
15 Control District has, they're only going to let you
16 widen it to the extent it doesn't harm people
17 downstream. The engineering company needs to find out
18 exactly what those dimensions are, and they need to
19 develop a method in a situation whereby we can
20 acquire -- land owners -- ownership from them of the
21 right-of-way. That's going to take everybody's lot
22 that's on either side of the bayou through the main
23 channel is going to have to contribute to the cost, it
24 looks to me like. That's all I have to say.

25 MICHAEL BROM

1 Hi, my name is Mike Brom. I live at 16025 Wall
2 Street, and I've lived there for a little over 23 years
3 now. Unfortunately, I've had water in my bedroom four
4 almost five times now. In 2009 I was -- it came all the
5 way up to the slab and then drained away. So I guess I
6 only had it in the garage.

7 I can't compete with what these guys said
8 because -- well, I would just be repeating what they're
9 saying because I agree 100 percent with everything they
10 said. I'd like to add that the channel along Wall
11 Street is changing the nature of the way the stuff works
12 as time goes by. It has never -- I've never had water
13 come in from that channel into my home. It always
14 spills from the main channel, comes and backs up in the
15 street, and then drains away to the rear, out the
16 tributary.

17 This year it wasn't like that. After five and a
18 half inches of rain on dry ground, the main channel was
19 three feet within the top of the bank. It hadn't
20 spilled yet. I went to move my cars. Opened my front
21 door, there's water already on my slab, and that has
22 never happened before. So the runoff from the Jones
23 Road Extension and the 290 construction, whatever, it
24 was different this year than the previous three floods
25 that we've had.

1 Flood Control records, looking at radar, looking at old
2 topo maps and things long before this study ever got
3 started, and I was part of that group and still am.

4 What I want to talk about now is not only my support
5 for these gentlemen, but also some observations that
6 were made, as Mike Brom alluded to, after the flood. If
7 you remember, it was April 15th or around there. Tax
8 Day Flood is when we had our disaster, but a few weeks
9 later we also had some tremendous rainfall. Everybody
10 was watching the flood gauges and wondering, my god, I'm
11 going to have to go through this again.

12 Myself and three members of the other members of
13 the flood group here, we got up, we put our hip waders
14 on, and we went out in the middle of the storm. And it
15 was thundering and lightning. Where we went was up to
16 that area that Fred talked about -- it was up around
17 Kevindale and where the X is -- to observe exactly what
18 was happening with the bayou waters at that time because
19 we were very, very close to flooding.

20 What I saw and what the other fellows saw was on
21 White Oak Bayou in the Jersey Village limit, it was
22 about 18 inches from going over bank. We walked to the
23 north where they called it the X, but actually it's a
24 peninsula that actually directs water coming from White
25 Oak Bayou to the north, which is much wider. And it

1 separates some of that water to the bypass over towards
2 the Beltway.

3 The water that was coming down White Oak Bayou
4 was moving at quite a good quip. The water that was
5 going into the bypass was moving very very slowly. In
6 other words, what that meant is the bypass was full and
7 it didn't have enough slope to really move that water.
8 So the majority of the water was coming into Jersey
9 Village right there, and there was more water coming in
10 from the tributary over near the golf course. That
11 added together had 18 inches of water to go here in
12 Jersey Village. It had about four and a half feet
13 before going over bank on the bypass. That's a key area
14 we have to look at.

15 In closing, I will say when you do have these
16 torrentuous rainstorms, please, get out, look around,
17 observe because it's not just what you see during the
18 flooding; it's what you see at other times that will
19 really help these guys do their jobs. Thank you.

20 MICHAEL HESTER

21 Good evening, everyone. These men have done an
22 awesome job. Frankly, my comments are going to be
23 relatively elementary compared to what they said. I
24 live on 15710 Honolulu Street. A couple of years after
25 we moved in 2001, we had Allison. We had 9 or 10 inches

1 on the Monday it rained, and then another 10 inches of
2 rain on Friday night, and that continued through until
3 our home started flooding.

4 My house actually backed up to what was then the
5 Harris County detention pond. It was actually a
6 T-shape, went over to (inaudible) bridge. My house
7 actually flooded from the rear. I live on the crown of
8 Honolulu. I was in Zone S. There wasn't any
9 possibility I could flood. Somebody forgot to tell
10 them, the flood itself.

11 What I noticed is I live -- since I live on that
12 bypass I've been able to observe how ineffective it is.
13 I've also seen that it's got some of the worst
14 maintenance of anybody in this area. But it isn't as
15 bad as the primary White Oak Bayou. The signs are
16 falling in. It's always loaded up with grass. In fact,
17 the center of the bypass that I live on commonly has
18 weeds 10 to 12 feet tall.

19 So in support of these gentlemen, they have
20 excellent recommendations of a long term. I'm thinking
21 something has to be done right now. I mean, if it means
22 getting some mowers out and some men with weed eaters to
23 get in there on a regular basis, clean the thing out.
24 You can have wonderful plumbing in your house, but if
25 you throw a few diapers down your toilet, you're

1 probably going to clog it. So what I would think is
2 certainly the sides -- the Capri/Tahoe Street bridge
3 that I cross several times a day, you can watch the
4 sides are actually literally falling down.

5 Now, one of the improvements they made was the
6 concrete reinforcement in the turn. So I would think if
7 you can do an additional amount of concrete reinforcing
8 combined with the widening, I think we can see some more
9 short-term improvement, and then we can continue to work
10 on the long term. Thank you.

11 LEONDRE LeDOUX

12 My name is Leondre LeDoux. I am with Texas
13 Recovering Together. What we are is a crisis counseling
14 program and offer relief to survivors of the most recent
15 floods. We don't just do crisis counseling; we do
16 resources. I know resources is a major thing that is
17 the event at this point in time. I know you guys are
18 hearing a lot about the infrastructures, but we give
19 actual assistance. We link you to places they give you,
20 the assistance that you need. If you need us, our
21 number is 1(844)279-6036. The table out front to my
22 right is the team. They'll get you information.
23 They'll contact you. It's a free service. We are
24 funded by FEMA, and we work directly with the State.

25 How many of you guys are familiar with MHMRA?

1 The new name is The Harris Center for Mental Health and
2 IDD. And we work directly under them. So it is a City
3 of Houston thing, it is a Harris County thing, and we
4 are here to help. Thank you.

5 LEZIGA S. POI

6 Good evening. Leondre here, he was able to talk
7 to you -- basically give you an idea of our program, so
8 I really don't have that much to talk about, but I would
9 like to remind you that we basically do crisis
10 counseling and then we do case manager. So the way the
11 program is set up is we will come to you; you don't have
12 to come to us. All you have to do is contact us and
13 tell us what your needs are, and we will meet you
14 halfway however you want us to be able to assist you.

15 We would like it if you could contact us.
16 Nothing is too little and nothing is too large. We are
17 willing to do whatever we can do for this community.
18 Talking to my staff members, we came here because we
19 weren't getting that much calls from this area. So we
20 came over here just to find out what was going on, and
21 luckily we were invited to come here tonight. So it's a
22 pleasure being here, and I would really appreciate the
23 fact that you guys will give us an opportunity to come
24 over and meet with you tonight. Thank you.

25 MICHAEL STEMBRIDGE

1 Hi. Michael Stembridge. I live at 15422 Jersey
2 Drive. I was wondering -- first of all, I would like to
3 thank the Jersey Village Police Department and Jersey
4 Village Fire Department, as well as the City for all
5 their massive efforts in just caring about all of us as
6 human beings through this whole tragedy.

7 My question is, similar to the gentlemen, the
8 people that spoke, can we increase the rate of flow of
9 White Oak Bayou as it drains through Jersey Village by
10 creating horizontal overflow and drain-off points in the
11 huge detention basins by the apartments past Beltway 8
12 and Clark Henry Park between Philippine and Gessner.
13 There are two or more -- there's a set of detention
14 basins behind the apartments. One on each side of White
15 Oak Bayou; one to the left and one to the right.

16 They are both currently full of big trees right
17 now. Maybe we should dig cut-throughs and remove the
18 trees from those basins parallel to Philippine, and make
19 it into one huge treeless basin that accommodates
20 massive water and rain volume; thereby, alleviating
21 Jersey Village, White Oak Bayou and surrounding
22 neighborhoods.

23 I'm not sure about this, but I think there were
24 no floods from 2001 to 2016. There may have been
25 floods, but -- I know Allison was the bad one, and then

1 there was the Tax Day Flood, possibly due to Gessner and
2 Philippine and to the basins. I'm talking about just
3 past the Beltway feeder, just past Clark Henry Park.

4 It's a little bit ironic that we flood again the
5 three years subsequent to those hundreds of basin trees
6 being planted. I'm wondering what the purpose of those
7 trees is. And those are -- those are run-off basins.
8 And maybe we should have the Flood District make a big
9 treeless basin behind those apartments. Maybe it's like
10 a toilet clog effect. Maybe the water is not flowing as
11 fast as it could, and it's tipping into the streets
12 because it's got to flow out somewhere.

13 And I've been driving by that basin and just
14 looking at it and thinking, you know, maybe it could
15 just flow on out just like a toilet or a bathtub into
16 there. And clean up that basin and make some
17 cut-throughs, and make it one huge drainage basin there.
18 I'm talking about downstream solutions, but I know there
19 are some upstream ones as well. Thank you.

20 SIMON HUGHES

21 Hi. I'm Simon Hughes. 15409 Lakeview.
22 These guys speaking this evening, after hearing from
23 Fred and Ken and Mike and Mike, and the other gentleman
24 who spoke, the engineering firm has a good idea that the
25 citizens here understand what's going on and had a

1 chance to observe. Unfortunately, although this was
2 presented to be a town hall meeting, what we're getting
3 is the same thing that we have in a City Council
4 meeting, which I understand there's an order to it. And
5 that is, okay. You have three minutes to speak, you can
6 say what you say, nobody is going to respond, nobody is
7 going to answer.

8 Ultimately, for the benefit of the citizens, for
9 the benefit of Dannebaum to understand and appreciate
10 the depth and scope of this problem there needs to be a
11 mechanism by which people can have an interaction with
12 you. I understand it's early in the process. You
13 haven't gathered enough evidence, but ultimately y'all
14 are going to need to have one-on-one interactions in
15 this environment or with some of the groups who have
16 demonstrated that they're committed to looking at the
17 problem, understanding the problem. That's the only way
18 you're going to fully understand it.

19 Completing a survey, sending an e-mail saying I
20 see this and this and this, it's not enough. I'm asking
21 you, Dannebaum, in the course of spending the taxpayers
22 money that City Council is paying out to your three
23 firms under this consulting agreement, that you make the
24 conservative effort outside of these town hall meetings
25 or through any other mechanisms, to contact the

1 residents, to talk to the residents one on one but in an
2 interactive fashion so you can understand what everybody
3 have seen, what they've experienced so you can
4 understand and appreciate the depth of the problem so
5 you are able to come up with a viable solution. Thank
6 you.

7 LES VICAIN

8 My name is Les Vicain. I reside at 16102 Capri
9 Drive in Jersey Village. We've been a resident of The
10 Village since 1982. And we've seen floods in the '80s
11 and up until -- the church was built there at Senate and
12 Wall. Our street never had any flooding issues. And I
13 recognize I have a little myopic view, but when the
14 church was built, it backs up to the cul-de-sac on Capri
15 Drive. There was no drainage put in on our cul-de-sac.
16 Consequently, the church parking lot resides at about 24
17 inches above the street level on Capri. So what do you
18 get? You get a bathtub effect when there's a big rain.

19 So I want to make sure that the folks that do
20 their analysis look at drainage situations that are on
21 Capri Drive that backs up to the church parking lot.
22 Thank you.

23 C.J. HARPER

24 Good evening. My name is C.J. Harper. I live at
25 (inaudible). I'm honored to be on the City Council. My

1 comments will be very brief. (Inaudible) how you're
2 going to pay for it. That's the first thing everybody
3 wants to know because it's one of the most important
4 things. Well, reality is we have to work very hard for
5 that. We're a small spoke in a very large wheel.
6 There's only so much money in Harris County. What's the
7 county commissioner going to do?

8 I spoke to commissioner (inaudible). It's a
9 difficult position because there's hundreds and hundreds
10 and hundreds of homes that are in the very same
11 circumstance that we are in. I didn't have anything in
12 the flood. I had a sheet of plywood that blew out
13 during Ike. And it rained on inside my house for a few
14 days. So I understand what water damage can do.

15 The point I want to make to you is that your
16 mayor and council is committed to working strongly with
17 Harris County to get every dollar we can to face the
18 difficult decisions that's going to come acquiring the
19 right-of-way that's going to be necessary in reaching
20 specific decisions that will be adequate to us
21 (inaudible). Thank you again for coming.

22 DEBBIE MAURIELLI

23 My name is Debbie Maurielli. I don't live at 76
24 -- 7806 Hamilton anymore. I don't know when I'm going
25 to get back. That street was hit pretty well. First

1 thing I want to do is also, as some of the other people
2 said, thank you to the public service and the City that
3 watched over our house. They came and got us in a boat
4 and did a really good civic job just watching over our
5 house all this time.

6 I think the biggest thing I've noticed -- and
7 I've only been here nine years, but I have a flood gauge
8 app on my computer so I can watch it -- is that my
9 mother lives up on Huffmeister, which is where I'm
10 living right now, which also crosses White Oak Bayou.
11 When we left here in Jersey Village there were still
12 water. When I got to Huffmeister, it was dry. And
13 Huffmeister and White Oak Bayou, through there, doesn't
14 flood at all.

15 I moved into Jersey Village from Oak Forest,
16 which is where White Oak goes down to TC Jester. All of
17 that has been widened, concreted, deepened. I was
18 really surprised when I -- I was told when we moved here
19 that they built all the remediation ponds, the flooding
20 hasn't been an issue, and that they were having -- they
21 have plans to concrete (inaudible).

22 This is my first flood. It's a memorable flood,
23 but I certainly hope I don't get run off after that. I
24 love Jersey Village. I love living here. I don't want
25 to sell my house. If they're going for right-of-way,

1 I'm the second one off the bayou on Hamilton Circle.
2 It's one of the houses in the front. As far as my
3 neighbors are concerned, I'd hate to lose them. I don't
4 want anybody to lose their house, but if concreting it
5 and deepening could handle it without tearing down
6 houses, that would be nice. Thank you.

7 LAUREL CALKINS

8 Laurel Calkins. I live at 16001 Wall Street. I
9 think everybody knows my story so far. I did what I
10 encourage all of y'all to do. Write down your
11 experiences with flood water observations, flooding in
12 your home, and things you observe. Send it in. I put
13 mine in writing and put it in their hands tonight. I've
14 also e-mailed it to each member of City Council. Be
15 public. Don't keep this to yourself. I keep hearing
16 the entire citizens begging to take our data. Take our
17 data.

18 The other thing I just want to highlight is
19 several comments made before. Hopefully all these
20 graphics will be put on a website somewhere. I've seen
21 a survey website, but I don't know if there's a data
22 website. Is there a place we can look at these things?
23 We would sure like to see that. Also, I keep seeing the
24 timeline. It just seems to stretch out and stretch out.
25 Six months before we hear back on options? No, take the

1 data that the citizens have on that. Get a jump start.
2 Get three months ahead with our data. Move faster.
3 Your timeline takes us past the spring floods into the
4 next hurricane season.

5 I also would like to echo on what one of the
6 Mikes said about the erosion feature, a dam put in the
7 Wall Street channel. It has altered drainage pattern
8 and made flooding much worse on Wall Street area. We
9 ask that be blown up or thought of at a minimum. We
10 also ask that -- I think it's a wonderful idea that one
11 of the Mikes had about maintaining the channels.

12 I live at the corner by the bridge. We mow our
13 channel all the way down to the water. Everybody get on
14 board. Mow your channel, clean out the drain behind
15 you. If we all get involved. We've got shovels. We
16 can do some of this stuff ourselves. Otherwise, we also
17 need the City to get involved. If you've got a tractor,
18 go run it down the channel. Mow that thing out.

19 We would also like to have some financing
20 options. C.J. is right. We're going to have to pay for
21 this somehow. Please incorporate some fancy options
22 with real price tags on your solutions. Don't just say,
23 okay, here it is, now go beg Harris County Flood Control
24 for it. Give us some lobbying ideas. Help us find
25 pressure points. We go apply the pressure. We need

1 your help. Thank you.

2 GARY HOPKINS

3 My name is Gary Hopkins. I agree with a lot of
4 things they've said. They do a real good analysis
5 except for a couple of things. Basically, if you have a
6 ditch by you flooded and the bottom line was where the
7 water went out and came back -- we had a flowback into
8 the neighbor because it couldn't handle the volume. On
9 Philippine they put a large box in. It drew water out
10 in great volume. It came back because that box was too
11 big and poorly engineered. But the reality of it is, is
12 we have to -- we have to divert -- we can't depend on
13 Harris County. We have to divert this water to our
14 reservoir. It's not doing any good.

15 The poor people on Jersey Drive drowned.
16 Anything on either side of the ditches flooded. It's
17 just that simple. We have to enlarge them, and we have
18 to figure out some way to divert the water; not going
19 out of the neighborhood, but over to our reservoir into
20 a storage area that works. This is stupid. All these
21 other things doesn't work. The ditches are terrible.
22 They should be improved. The right-of-way should be
23 done. All of those things are simple. We've got to
24 handle where the water is flowing in the right
25 direction. Because what happened was when it went out,

1 the volume in (inaudible) -- that was a frightening
2 amount of rain.

3 Anything that's four inches of rain in Houston
4 floods because we have so much cement. We have too many
5 things being take up by cement. So you have an
6 absorption. But the bottom line is if we can divert
7 that water somewhere over to where the golf course is,
8 we would be able to handle this problem instead of
9 sending it out, and it can't go anywhere. It just has
10 to come back.

11 Also, I would redo that box on Philippine because
12 it was way too large. It's sort of like the joke on the
13 bayou. I remember in Houston when they cemented those
14 things in. You know what happens when you cement it in?
15 It gets through that much quicker. What happened was --
16 we've got a real good chance if Harris County keeps
17 working the way they're working, that we're going to
18 flood this whole area because we've got two dams that
19 are completely ineffective, that are in disastrous
20 areas. They were made 40, 50 years ago. So we've got a
21 real problem. We really have to take it upon ourselves
22 to divert the water and not send it out because the
23 Beltway 8 has been a disaster for us because of the
24 drainage being caught because it's got nowhere to go.
25 Thank you.

1
2
3
4
5
6
7
8
9
10
11
12
13
14
15
16
17
18
19
20
21
22
23
24
25

PAULA JESSUP

Good evening everyone. I'm Paula for Paula and Pete Jessup. I reside at 16026 Capri Drive. My concern, I think everybody is a lot more intelligent than I am concerning the flow of the water and everything else. My concern is the insurance. One of my neighbors called and asked how much it would cost. I believe it was \$15,000 a year. Now, I don't know about y'all, but I pay about \$6,000 a year. I don't like it. So my question to y'all is how soon can we possibly get out of this flood plain so that we can get on back to a normal insurance plan? Thank you.

TAMMY POWERS

My name is Tammy Powers. I don't live at 7806 Hamilton Circle. I live at my mother-in-law's house right now. I believe that part of the problem is if it didn't happen to you there's not this panic. This "I need to get this fixed right now." I remember my sister was expecting back when I was in high school, and she panicked. She had a child, she left her child to us and went off and had fun. It didn't really have the same meaning until I was pregnant and I had a child. And I was like, oh, wait, I'm looking at this totally differently.

And I believe that part of the problem listening

1 to everyone speak, if it's happened to you, you
2 understand. When you're putting out things on the curb,
3 people going through your things, they don't care if
4 they throw it around or whatever. And if you're on the
5 other side of the fence where it didn't happen to you
6 but you want them to fix it so it doesn't happen to you.
7 I think that's part of the dilemma here.

8 I don't know if you've ever been flooded. But I
9 remember moving to Jersey Village in '93. Took a head
10 women's basketball position at (inaudible) where I
11 coached for eight years. And I used to drive down the
12 street, and I was wondering why all those things were
13 out on the curb, but I just drove to school and went to
14 work, and I didn't really worry about it until I moved
15 to Jersey Village.

16 I knew the house flooded when we bought it. It
17 flooded twice with Ron and his wife and kids. But they
18 did construction on their homes, and they did some work
19 in the community, and we thought we would be okay.
20 Eight years went by, no water in the streets, nothing.
21 And then on the 18th, the flood. Furniture, everything,
22 fixture, albums -- trash.

23 I believe that some of the people here have
24 already mentioned there are some things we can do now
25 instead of waiting until the flood happens again. I

1 think that is going to be our focus. Yes, this is going
2 to be great, but this is down the road. Our homes are
3 being fixed right now and hopefully in a few weeks we
4 can move back in, but I don't want to have to go through
5 this again.

6 If there's something we can do today or this week
7 to make sure that it doesn't happen to us again. That's
8 what I think our focus needs to be. This is wonderful,
9 but to me this is a present under the Christmas tree
10 down the road. I want us to focus on things we can do
11 today to help ourselves. And if that means, hey,
12 instead of having a party on Founder's Day, let's all
13 meet in the bayou and clean it out.

14 NEIL FOREMAN

15 I'm Neil Foreman. I live at 16314 Wall Street.
16 Been there for 29 years. In that time, I've seen
17 300-year storm, and I've watched my neighbors get
18 flooded time and again, and it finally got us on the
19 last flood. And I got to looking around at the
20 situation. And if you look at the end of Wall Street,
21 you could actually see the water pouring down from the
22 golf course, comes across Rio Grande down the street.
23 The street acts like a (inaudible). You get tremendous
24 street flooding and backs up the water into the houses,
25 yards and so on.

1 I would like for you to take a very hard look at
2 the drainage situation that can be done with that golf
3 course. You can use water hazards. You can do a lot of
4 things with it to prevent that water from emptying into
5 the street and into our houses. There are certainly
6 other things, like the tributary bayous on the other
7 side of us that could be corrected. But these things
8 have gotten to the point where the minute we have a
9 storm, the City drags out its barricades and puts it at
10 the end of Wall Street. We're tired of being blockaded
11 in our street. We've got a good start on this. It's
12 time to start moving and getting some of these things
13 taken care of. Thank you.

14 KEITH NEVILS

15 My name is Keith Nevils. I live at St. John
16 Court, which is a half circle off of Loger. We built
17 that house in 2001. We actually -- we were just getting
18 our occupancy permit. I was living with my mom on
19 Jersey Drive. It's the house where she was, Sue Lane is
20 the connector. It spilled over the bank, went up there
21 and just put a lot of water into the house. And this
22 was at a point where I got my kids, and we're looking at
23 the outlets. It's about to go above the outlets. What
24 do you do? Find the breaker panel? Very personal
25 experience with me.

1 I live on the bayou. I think one thing that I just --
2 listening, first flood, lived here 12 years. I do watch
3 the bayou almost on a daily basis, especially when it
4 rains because it's out my front door. I think this
5 flood, my first flood, what I realized is the flood --
6 the banks, although they came over, did not come in my
7 front door. The water did not come in my front door; it
8 came in my backdoor. It came in from the back from
9 Jersey.

10 So when we talk about it coming in the front door
11 or coming in my house -- I was up at 2:30 in the
12 morning, 3:30 in the morning, 4:30 in the morning. I
13 watched it. Sit there at 4:30. Went to my backdoor and
14 it was already coming in my house, already in my garage.
15 Three inches. Already -- at least to my knees in my
16 backyard. You could say it's my drainage in my
17 backyard. Funny, it's never had a problem draining in
18 my backyard in 12 years I've lived there though, so I
19 don't understand.

20 But it sounds like people on Jersey got 12 to 15
21 inches. I got 4, maybe 6, but I live on the bayou.
22 When you look at this map, maybe on those purple homes
23 that got flooded, write how many inches everybody got in
24 their house. Maybe it will help make sense. Because if
25 you write six on mine but the house behind me got 12 --

1 I don't know if it went around my house and flooded
2 theirs worse. I don't think that's what happened.

3 I think that my nextdoor neighbor said he got
4 nothing, maybe an inch in the front of his garage, but
5 he's purple on there. So then it looks like maybe
6 another home got flooded and he didn't get flooded. I
7 hope that we -- you talk to us because I think that I
8 live on the bayou. I will say it came up and over the
9 banks, but it did not come in my front door. And I
10 think that's important when you're talking about flood.

11 KEVIN ELLIOT

12 My name is Kevin Elliot. I live at 1615 Capri
13 Drive. I am fortunate that in 31 years I have not
14 flooded. We've only were involved in a vandalism act
15 when my home was built. Some kids ran through the
16 foundation, so the builder came back and laid another
17 foot and a half on top of it. I needed every single
18 inch of it for Allison. But I'm really here
19 representing our street.

20 Les spoke already. And I think our problem is
21 certainly with massive floods, like Allison. The bayou
22 and the bowl effect Les talked about. On Capri, our
23 issue is rain. Our street floods to the point where you
24 can't drive down it at least seven or eight times a
25 year. And we have two drains on the street, and they

1 are eight or nine houses away from the end of the
2 cul-de-sac. It was mentioned above the church being 20
3 inches higher. So that water has to travel two-thirds
4 of the way up our street before it hits a drain. And as
5 a result of that -- and I have pictures. I just sent
6 them to the Flood District -- my backyard, dry; my
7 driveway, water up to the garage, and the front door had
8 two feet. So it is coming from our street before it
9 ever comes from the bayou, and that is something the
10 City can fix. That's something that needs to be done.
11 (Inaudible) It sounds like the prior speaker.

12 Wall Street has the same issue. So that
13 particular area has got to have better drainage. It may
14 end up going to the bayou that's already overflowing,
15 but right now we can't even go up and down the street,
16 too many times to count, and that's something that needs
17 to be repaired. Thank you.

18 ANDREA MACEJAK

19 My name is Andrea Macejak. I'm at 16101 Wall
20 Street. I've talked before, and what I want to really
21 share is my parents actually live on Congo Lane and
22 Solomon. They're across from the high school. I've
23 lived there on and off my whole life. In fact, I live
24 there now because I'm homeless with my daughter. Their
25 home has never flooded, not once. The home that I

1 purchased in 2015 of July, that home did flood. It
2 flooded three times prior, but I believed that the City
3 would have been responsible and had done everything they
4 needed to do. And so I was -- I believed everything was
5 fine and I purchased my home in good faith. So what I
6 actually want to address is this is really a safety
7 issue. I know we're all worried about money. I know
8 we're nervous. The economy is terrible. I lost my job.
9 I have another job; I'm getting paid almost half.

10 What I want to say is my daughter and I, we're in
11 this flood and we moved upstairs. I had water coming
12 from all sorts of places. In fact, mainly my backyard.
13 I was terrified. I'll be honest. At first, I thought
14 it's not a big deal. The water just started coming in.
15 I saw it at the backdoor. Honestly, my parents never
16 flooded. So I was like we're in Jersey Village, we're
17 going to be okay. Boy, was I naive.

18 So it starts coming into the door. Oh, crap. I
19 start putting these cans. And my daughter and I are
20 trying to save the electronics. I realized at that
21 point -- my kid told me, mom, we've got to go upstairs.
22 And she was right. We were in trouble. We were in the
23 safety issue.

24 My thing is I'd like the City Council and I'd
25 like all the residents here -- I know we're going to

1 lose value in our homes. I've already seen it. My
2 parents have -- all of their children right now live in
3 Jersey Village. They've been smart to keep their
4 grandbabies nearby. I need us to really think about
5 this is a safety issue. We have a lot of elderly who
6 cannot move very quickly. Those people are in danger.
7 So please consider that we actually need to think about
8 our safety and our well-being, and not just the dollar
9 signs. And, guys, I'll probably have to sell my house.
10 Think long term, please. This is my home and I don't
11 even live there. And I love Jersey Village. I love it
12 so much I moved back. So please consider that.

13 ADRIAN PETERSON

14 My name is Adrian Peterson. I don't play
15 football. But I've been here in Jersey Village for 38
16 years, and some of the comments I hear tonight, with my
17 engineering background, says that they're pretty -- what
18 we've got in our storm drainage is pretty (inaudible).
19 Nothing flows into the bayou when it gets about half or
20 a third full. I had 14 inches of rain in my rain gauge.
21 I live on Singapore. We never flooded.

22 Well, I had 14 inches in my rain gauge, and, of
23 course, we gave it all down to the east side of Jersey
24 Drive. It all went down there. Not a drop went into
25 the bayou. I went down and rode on that path on my

1 bicycle the next day and, look, the bayou never got
2 three quarters full. But there was not a bit of water
3 going into that. The one question I have is do you
4 guys, in your scope of work, include the isolation of
5 the storm drainage with -- not check valve, but you see
6 some flapper valves on the pipes. (Inaudible). There
7 has to be a way. And 14 inches is a lot of rain. But
8 to move that water from like the lower end of Jersey
9 Drive, put it in the bayou because it wasn't full.

10 The other thing I have is the people that lives
11 here, the earlier residents, they said that Jersey
12 Village had water problems when they put in the Beltway.
13 And does your scope of work include any design activity
14 for doing something about the bypass, the Beltway? If
15 this is your problem, it should be investigated. But
16 there has to be a way.

17 ROD ERSKINE

18 I live at 32 Parkway Place. I heard a lot of
19 good comments today. I know a lot of you will provide
20 your personal observations. Any information like the
21 water came in from the back of my house instead of
22 front, it's incredibly important. I heard a lot of good
23 things tonight. I want to mention a couple of them.

24 Fred Z. had mentioned the golf course. I live on
25 the golf course. When it rains heavy, there's a lot of

1 water coming there. I know it runs off the end. I play
2 on that course a lot, and there's a lot the City can do
3 that's within our control and our budget to help that
4 golf course retain more water and make it flow.

5 Michael Brown mentioned the issue about concrete.
6 When I was on City Council we fought with the Tx.Dot a
7 lot about sound abatement. Today I'm more worried about
8 the huge increase in the square footage of concrete that
9 we're going to see on 290 when it's completed. Where is
10 all that water going to go? I'm looking forward to two
11 years from now how that freeway is going to look outside
12 Jersey Village.

13 The last thing I want to mention is something
14 that I haven't heard, and that is Fred talked about how
15 we're part of a big system of a bayou system. Over the
16 past decades there's been a lot of work done around the
17 three Jersey Village by the Flood Control District. As
18 a taxpayer, I'm assuming that work was not ad hoc.
19 There was a plan and intended an outcome. I don't think
20 what happened on Tax Day was an intended outcome. I
21 hope that your firm will look at that plan, what the
22 intended outcome was, put in the work, and what can be
23 fixed or improved. I think that's very important.

24 I'm glad to hear you're going to do elevation
25 studies. A few years ago there's a big news report

1 about how Jersey Village was sinking. The city manager
2 went down to the University of Houston and talked to the
3 source of that information. Very little (inaudible)
4 were made at that time -- no detail elevation study.
5 I'm glad you're doing this. Thank you.

6 DENISE REANEAU

7 Hi. I'm Denise Reaneau. 19322 Lee Lane. We've
8 been here 29 years, and we've seen flooding. We did
9 flood in Allison. We were within an inch of our -- or
10 less coming in on Tax Day Flood. I don't have a lot of
11 knowledge like these other people have said, but what I
12 do know is just the common thoughts. I believe it's my
13 understanding that the park at Post Elementary, the land
14 owned by the City and not by the school district, as
15 well as the land that's behind the sewer system and then
16 the street next to the day care, that's just all land.
17 And it could be utilized still for soccer practice,
18 still for baseball practice. If we would use it as a
19 detention pond, it would be a very quick fix for that
20 part of where I see, you know, it's backing up.

21 One of the things we were asked to do is step out
22 and see what's going on. Well, believe me, I'm the
23 first person to run out the door. I ran down the street
24 on this flood and tried to speak to a neighbor if we
25 could move our cars, because we're the last house on our

1 side that will flood, or has so far. And by the time I
2 got to his house, got permission and got back, we
3 were -- there was no way. I was in water coming on up.
4 So I can't -- it's very hard to go in an assess in the
5 dark as it was stated earlier. I don't have a drone.
6 That's one of the things that's bothered me. I wanted
7 to bring that out. I thought it would come out by
8 someone else.

9 Another thing I want to talk about is I have a
10 lot of family that lives in Cypress, and they were
11 surprised by all the flooding that occurred, the first
12 time for them in the Cypress Creek. They're doing this,
13 what we're doing, in a big fashion. And I hope whoever
14 is coordinating us, you guys, but also who else is
15 coordinating from the City is attending some of their
16 meetings because that's concerning that if there's not a
17 collaboration we could have an outcome that doesn't work
18 because they've already done something else.

19 JENNA LIKINS

20 Hi. My name is Jenna. I want to introduce
21 myself and my classmates to you. We are studying at
22 Texas A&M University at College Station specifically
23 what is going on here in Jersey Village, and what this
24 city could potentially do with ongoing management as
25 many of you have mentioned today. So whether that be

1 bayou maintenance, drainage in the streets, whatever the
2 City can implement to preserve whatever project is
3 completed by this firm, by the City. It would be a
4 shame to have a project completed and not maintained and
5 have another crisis occur. So we are here to help you
6 with this problem. We have been in contact with the
7 Flood Group here. We will hang around to hear you and
8 for more contact information. Thank you.

9 GEORGE McLURE

10 George McClure. It's become really clear to me
11 tonight listening to this that there are multiple
12 problems that are causing the flood. I'm an engineer.
13 I've been in the electrical but not civil, but I've done
14 studies before. In doing studies what you really want
15 to do is: Here's the problem, now we have the problem,
16 we can find the solution.

17 I urge Dannebaum not to try to find the problem
18 because I can hear the very same problems. The problems
19 we've got on Wall Street, in that area, are totally
20 different than what we have in other areas. The causes
21 of the flood is different. Our system cannot handle the
22 volume of the water. It has to flow through the Village
23 and out. In some places the issue is street flooding
24 where the street -- you don't want the bayou come out of
25 the banks because it will flood your home. In other

1 areas, where I live, the water comes down our street and
2 flows into the bayou, into the drainage system. So
3 there is not an issue of water coming over the bayou
4 because the bayou and the streets connect. Even if you
5 have a check valve, it's going to run from the City.

6 Let me tell you a story. I saw this in Allison.
7 We saw this on Tax Day. At the pique of the flood, you
8 can see a little bit of the bayou -- the banks above the
9 bayou was (inaudible). I was able to stand. If it
10 wasn't for where I was standing, the water from
11 Philippine was not flowing down the street anymore, all
12 the way across the bayou, all the way across the other
13 side into the back of the homes on Jersey Drive. It was
14 like a lake. However, it was flowing at about 20 miles
15 an hour like a stream. It kind of takes your breath
16 away.

17 I want to urge everyone not to get too hung up on
18 -- detention ponds, of course every little bit helps.
19 If you can see that volume of water that's moving down
20 White Oak Bayou and it crosses from Philippine over to
21 Jersey. I mean, there's detention ponds you can build
22 in seconds. It's deceptive to think just build
23 detention ponds here, detention ponds there, it will
24 hold up the water. It won't hold up the water. Thank
25 you.

1
2
3
4
5
6
7
8
9
10
11
12
13
14
15
16
17
18
19
20
21
22
23
24
25

CARL JACKSITS

Hello. I'm Carl Jacksits. 16209 Wall Street. I've spoken a number of times to City Council in the past six months about a lot of the issues brought up tonight. Most of the things are pretty well covered. One of the things I would like studied or include would be looking at cross-sectional areas of the bayou; that the three that cross the bayou, Senate, Lakeview and I guess it's Tahoe. Compare them to the (inaudible). It also -- the cross-sectional area of what's left, it let's water flow out (inaudible) because I've been here eleven years.

During Ike -- we were not here during Ike. The bayou came up high on Wall. It came up pretty high. It came up maybe three or four feet high. We had a lot of water from Ike. Maybe it wasn't the same type of rain. But I think the cross-sectional areas need to be addressed again, and we also need to look at the bridges above -- or how it (inaudible) the flow of water. Also, look below. Just walking around if you look down below you'll see one of the storm outlets, which is pretty far up into the bayou. Basically blocks the flow. We've got to look at these kind of things. Thank you.

CHIRONNE DESMOND

1 County Tollroad bridges 8 inches. So all the work that
2 they've done has only decreased the level by 8 inches.

3 And so, you know, we have three areas of where
4 water is coming into the city. We've got the main
5 channel, and we've got two tributaries or conveyance
6 channels that are coming from the south side of 290.
7 And, you know what's going on is all of this water
8 coming down the main channel and through these
9 tributaries is all converging right to the south of
10 north Tahoe Bridge. So all of that water is coming into
11 that area, and it's trying to get out through the bridge
12 of Harris County Tollroad and the Tx.Dot feeder road.

13 Now, they talk about the bends and the bayous,
14 which slow the amount of water, how it travels, the
15 velocity of the water traveling. And they're talking
16 about wanting to straighten those, which I think is
17 beneficial. They're talking about deepening them.
18 They're talking about widening them. And that is
19 beneficial. It's going to add increased area for that
20 water to be in the bayou or in the conveyance channels
21 instead of outside of them trying to flood our homes.

22 And so, anyway, even if we do all of this work
23 and add the increased amount of area that we can retain
24 water inside the City of Jersey Village, if the bridges
25 at Philippine, just to the south Philippine, and the

1 bridge at the bypass channel are not enlarged, the water
2 is not going to get out of the City of Jersey Village.

3 So, anyway, I'm just basically -- like I said,
4 I've looked at the problem and with the development
5 that's going to happen on the other side of 290. Like
6 people have said, it's going to be a lot more concrete,
7 and that water is going to have to go through the City
8 of Jersey Village. I appreciate you listening to my
9 comments.

10 KATIE FRITSCH

11 Hi. My name Katie Fritsch. I live at 15906
12 Jersey Drive. My family moved into this neighborhood
13 eleven years ago. I know for many of you that's not
14 that long ago, but I brought all three of my babies home
15 to that house. And I think that if you haven't gone
16 through the flood -- I know most of you have -- you
17 don't know, you can't know how hard it is. My mom
18 forgets. Even the other day she says to me, "Don't you
19 have jackets from last year?" No, I don't. I don't
20 have anything for the kids to wear when we go to my
21 mother's next week. I have to buy all of that stuff.

22 The water came in. I live on the corner of
23 Jersey and Elwood. I just want to say -- because Elwood
24 was brought up earlier -- that the water came in from
25 Elwood but the side of Elwood. It came in the side of

1 my house first, and then it came in from Jersey. It
2 didn't come in the back of my house. Elwood, it was
3 lifted pretty considerably, and drainage wasn't put in.
4 I know the old bayou is not (inaudible), so the drainage
5 cannot help. There's no drainage, there's no drain
6 around the curb. I just wanted to point out those
7 things. Thank you for listening.

8 RISA SCHUSTER

9 My name is Risa Schuster. I live at 161 --
10 (inaudible). I'm hearing all of the opinions with the
11 localized flooding to our street something that, again,
12 really the City of Jersey Village and Flood Control lack
13 of drainage. We only have two outlets for the whole
14 street. They're uphill from the center of the street.
15 So we reach a point where no matter how much water comes
16 onto the street, the water stops flowing into those
17 drains. About five years ago the City rebuilt Carlsbad,
18 which is the other end of our street, and they put
19 additional drainage. They put in 8 inlets to the bayou.
20 We have two at the very end at higher points.

21 We have experienced three flooding. Many times
22 every year, since 1998, it's to the point where we don't
23 allow anyone to park on our street overnight. In the
24 week, we had a high amount of rain. Our street flooded
25 within 30 minutes. I left the house, went up to

1 Willowbrook Mall. My husband called me within 30
2 minutes and said, "Get home." Our daughter's car is
3 parked in the street. He had no keys to move it. The
4 water was almost in the car in 30 minutes of rain. And
5 water was over the curbs on that street. It had not
6 rained all day or much that week. So we believe that at
7 least for our street, a lot will be -- could be done
8 just to improve our flooding due to street drainage.

9 The other thing I was going to say is the first
10 flood was back in 2001. We had about ten inches in the
11 house. This time we almost didn't flood. I mean, it
12 was one inch. Just as much damage as before when we had
13 replaced all our flooring, walls, cabinets, everything.
14 Once it gets wet, your mold starts. A little bit of a
15 difference, we would not have been part of this flood.

16 GERILYN STAGGS

17 My name is Gerilyn Staggs. I live at 15622
18 Jersey Drive. I'm not going to talk about Jersey. I'm
19 talking about Seattle. I want to make sure that's
20 addressed. It's in the, quote, non-flooded section of
21 Jersey Village. My parents live there. I grew up
22 there. They moved in there since '76. They did take on
23 water in the flood, and I noticed it's not on the map.
24 It was reported. But it didn't come in the house from
25 the street. It came up through the toilet because of

1 the drains.

2 We evacuated our house. My husband and two dogs
3 at 3:30 in the morning off of Jersey. We went to my
4 parents' house. After we got the dogs in and settled
5 there, I was standing there and I'm like "there's a lot
6 of water here in the utility room." It's coming out of
7 the toilet in the powder room, the bathroom. I spent
8 the next three and a half hours with a shell pack
9 (phonetic), stuck on that toilet, filling that thing up,
10 taking it out, dumping it. They still had three inches
11 of water in their utility room, into the kitchen.

12 If we hadn't come when we did, they would have
13 slept through it all and woken up to three, four, six
14 inches of toilet sewer water in their house. It was
15 reported at the time to city hall. Nobody from city
16 hall called them back to talk about it. My mom has
17 called one other time about it. But it's a drainage
18 problem. I know the people at the corner of Seattle and
19 Carlsbad have posted pictures on the neighborhood about
20 the section and their flooding. It did come up over the
21 curb at the Seattle/Senate intersection. They're on the
22 intersection of -- it's just been getting worst the last
23 two years.

24 So drainage problem is not as bad as Capri, but
25 it is an underground; not related to bayou-existing

**Jersey Village Public Hearing
October 18, 2016**

1 issue problems. So speaking for Seattle. Thank you.

2 (Meeting adjourned at 9:06 p.m.)

3

4

5

6

7

8

9

10

11

12

13

14

15

16

17

18

19

20

21

22

23

24

25

1 THE STATE OF TEXAS :
2 COUNTY OF HARRIS :

3 REPORTER'S CERTIFICATION
4 TO THE PUBLIC HEARING PROCEEDING
5 TAKEN ON OCTOBER 18, 2016
6

7 I, An Nhu Chau, a Certified Shorthand Reporter in and
8 for the State of Texas, hereby certify that this public
9 hearing is a true record of the proceeding given by the
10 speakers named herein.

11 I further certify that I am neither attorney nor
12 counsel for, related to, nor employed by any of the
13 parties to the action in which this testimony was taken.
14 Further, I am not a relative or employee of any attorney
15 of record in this case, nor do I have a financial
16 interest in the action.

17 Subscribed and sworn to on this, the day of
18 , 2016.

19
20 *An Chau*
21



22 An N. Chau, Texas CSR 7021
23 Expiration Date: 12/31/16
24 Firm Registration No. 45
25 Team Legal
13100 Wortham Center Drive
Suite 140
Houston, Texas 77065
(713) 937-4242