

JERSEY VILLAGE DOG PARK

Location Charrette

A series of several parallel white lines of varying lengths and positions, all slanted diagonally from the bottom-left towards the top-right, located in the right half of the image.

- ▶ Citizen Requests
- ▶ Identified in comprehensive plan
- ▶ Funded for construction this year - \$50,000
- ▶ Being designed in-house. No consultant dollars.

BACKGROUND

- ▶ City already mows and maintains these sites
- ▶ City already picks up dog waste and people waste in all parks
- ▶ Additional annual cost to City \$500 - \$750 in poop bags
- ▶ No additional costs for liability insurance

MAINTENANCE



FEATURES





6' CHAIN LINK FENCE



DOG WASH AREA



TIME OUT AREAS

DOUBLE ENTRY GATES



AGILITY "TOYS"



DOG POOP STATIONS FURNISHINGS DRINKING FOUNTAIN



DOG PARK RULES

**Dog owners/handlers are responsible for the actions
and behavior of their dogs at all times**

Hours: Dawn to Dusk

- Use of this dog park is at your own risk
- All dogs must be leashed when entering and leaving the park
- It is strongly urged that young children not be brought to the park for their own safety
- All dogs must have current rabies and all other vaccinations as required by the City of Jersey Village and Harris County Public Health Dept. and should be healthy and free of contagious diseases and parasites
- Dogs must wear current license tags in the dog park
- Dog owners/handlers must carry a copy of their dog's rabies vaccination cert. while in the dog park
- Dog owners/handlers are responsible for picking up and disposing of all their dogs waste
- Never leave dogs unattended
- Dogs must be in view of and within voice control of their owner/handler at all times
- Dog owners/handlers must carry a leash with them at all times while in the dog park
- Dogs in heat are prohibited
- Dogs showing any signs of aggression must be leashed and immediately removed from the park
- Dogs less than 4 months of age are prohibited
- Maximum limit of 3 dogs per adult in the park at any time
- No food (dog or human) allowed in the park
- No digging or persistent barking. Owners are responsible for filling any holes their dogs make
- No spiked or pronged collars
- No bicycles, skateboards, roller blades or any motorized vehicles
- No other animals may be brought into the fenced area
- Amenities in this park are intended for canine use only

**Failure to abide by the park rules may result in
loss of privileges or owners may be ticketed and fined**

Call 911 in case of emergency



Dog owners/handlers are responsible for the actions and behavior of their dogs at all times

- ▶ **Use of this dog park is at your own risk**
- ▶ **All dogs must have current rabies and all other vaccinations as required by the City of Jersey Village and Harris County Public Health Dept. and should be healthy and free of contagious diseases and parasites**
- ▶ **Dogs must wear current license tags in the dog park**
- ▶ **Dog owners/handlers must carry a copy of their dog's rabies vaccination cert. while in the dog park**
- ▶ **Dog owners/handlers are responsible for picking up and disposing of all their dogs waste**

Failure to abide by the park rules may result in loss of privileges or owners may be ticketed and fined

- ▶ Minimum 1 acre size
- ▶ Available parking
- ▶ Current use of land (not high use or unused)
- ▶ Distance from homes (barking)

- ▶ Reviewed locations with citizen Recreation & Events Committee. Narrowed down to two.
- ▶ Need citizen input on final location.

LOCATION CRITERIA



- ▶ 1.75 acres total
- ▶ Small dog area
.5 acres
- ▶ Parking
(13 spaces)

WESTWILLOW DOG PARK – EXISTING N. OF CITY

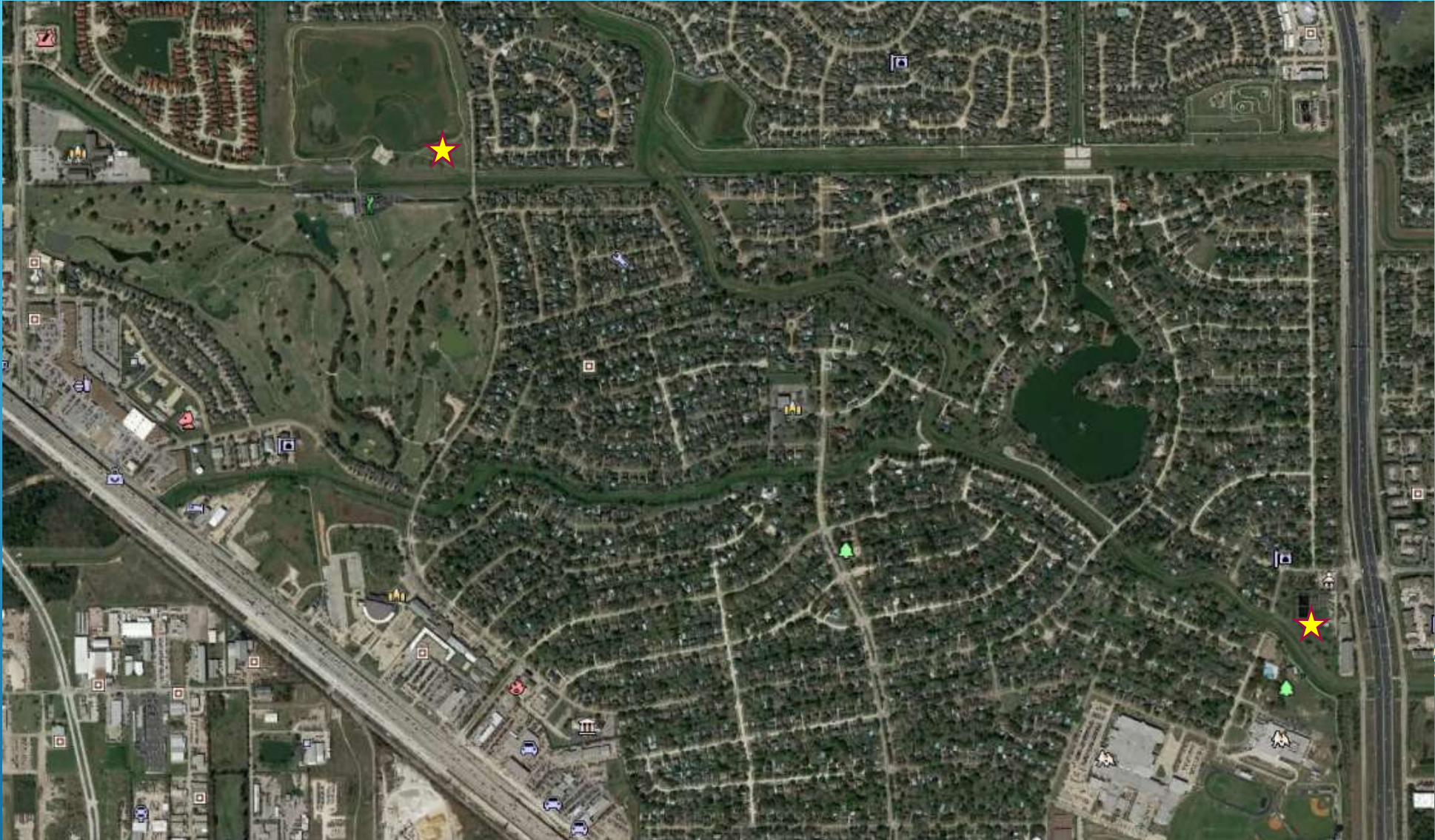

POTENTIAL LOCATIONS

WW TREATMENT PLANT



- ▶ 2 acres total
- ▶ Small dog area - .5 acres
- ▶ Parking at CHP 45 spaces

Notes: Will sign "no parking" on Equador.

DETENTION POND



- ▶ 2 acres total
- ▶ Small dog area
– .5 acres
- ▶ Exist. Parking
52 spaces

Notes: “No parking” on Rio Grande.

- ▶ WW Treatment Plant
 - ▶ Detention Pond
 - ▶ Others?
-
- ▶ Place your sticker on the map or on one of the two sites listed. Feel free to add any other comments on the plans or on stickies.

NEXT STEPS – MAP VOTING EXERCISE

